



GEN3 PRO SEFI System

System Hardware Installation &

BigComm Software

User Instruction Manual

Revision 1.0

# Table of Contents

	Section	Page(s)	Hyperlink
1	Introduction	2	
2	Features	3	
3	Package Contents	5	
4	Main Wire Harness Installation	6	<a href="#">Main Harness Installation</a>
5	Injector Wire Harness Installation	20	<a href="#">Injector Harness Installation</a>
6	Wide Band Oxygen Sensor Installation	21	<a href="#">Wide Band O2 Installation</a>
7	ECU Installation	22	<a href="#">ECU Installation</a>
8	BigComm Software Overview	22	<a href="#">BigComm Software Overview</a>
9	BigComm Software Installation	23	<a href="#">BigComm Software Installation</a>
10	Communication Cable-to-PC Connection	28	<a href="#">Communication Cable To PC Connection</a>
11	Using the Tool Bar	28	<a href="#">Using The Tool Bar</a>
12	Establishing a Connection	32	<a href="#">Establishing a Connection</a>
13	BigComm Main Menu Screen	33	<a href="#">BigComm Main Menu Screen</a>
14	Inputting Values into Cells	34	<a href="#">Inputting Values Into Cells</a>
15	Closing Windows	34	<a href="#">Closing Windows</a>
16	<b>Configuration</b>	34	<a href="#">Configuration</a>
17	Hardware Configuration	35	<a href="#">Hardware Configuration</a>
18	Operating Configuration	37	<a href="#">Operating Configuration</a>
19	Dwell Time Table	40	<a href="#">Dwell Time Table</a>
20	Load vs. RPM	42	<a href="#">Load vs RPM</a>
21	Firing Order	46	<a href="#">Firing Order</a>
22	Injector Opening Time	46	<a href="#">Injector Opening Time</a>
23	Injector Phase Angle	47	<a href="#">Injector Phase Angle</a>
24	<b>Air Fuel Ratio</b>	50	<a href="#">Air Fuel Ratio</a>
25	Air Fuel Ratio Table	50	<a href="#">Air Fuel Ratio Table</a>
26	Positive O2 Correction	54	<a href="#">Positive O2 Correction</a>
27	Negative O2 Correction	55	<a href="#">Negative O2 Correction</a>
28	View Lambda	56	<a href="#">View Lambda</a>
29	AFR Parameters	57	<a href="#">AFR Parameters</a>
30	<b>Spark</b>	58	<a href="#">Spark</a>
31	Spark Table	59	<a href="#">Spark Table</a>
32	ESC Parameters	62	<a href="#">ESC Parameters</a>
33	<b>Fuel</b>	63	<a href="#">Fuel</a>
34	Fuel Table	64	<a href="#">Fuel Table</a>
35	<b>Starting</b>	67	<a href="#">Starting</a>
36	Cranking	68	<a href="#">Cranking</a>
37	After Start Delay	69	<a href="#">After Start Delay</a>
38	After Start Correction	70	<a href="#">After Start Correction</a>
39	After Start Decay	71	<a href="#">After Start Decay</a>
40	<b>Idle</b>	72	<a href="#">Idle</a>
41	Throttle Follower	73	<a href="#">Throttle Follower</a>
42	Desired Idle RPM	74	<a href="#">Desired Idle RPM</a>
43	Idle Spark	74	<a href="#">Idle Spark</a>
44	IAC Start Position	75	<a href="#">IAC Start Position</a>
45	IAC Gain Terms	76	<a href="#">IAC Gain Terms</a>
46	<b>Warm Up</b>	77	<a href="#">Warm Up</a>
47	Air Temperature Correction	77	<a href="#">Air Temperature Correction</a>
48	MAP vs. Coolant	78	<a href="#">MAP vs Coolant</a>
49	<b>Transient Fuel</b>	79	<a href="#">Transient Fuel</a>
50	dMAP Correction	80	<a href="#">dMAP Correction</a>
51	DMAP RPM Modifier	81	<a href="#">dMAP RPM Modifier</a>
52	MAP AE Decay Rate	82	<a href="#">MAP AE Decay Rate</a>



<b>Table of Contents Continued</b>			
	<b>Chapter</b>	<b>Page(s)</b>	<b>Hyperlink</b>
53	MAP AE Inc Rate	83	<a href="#">MAP AE Inc Rate</a>
54	Run Time Correction	84	<a href="#">Run Time Correction</a>
55	dMAP Parameters	85	<a href="#">dMAP Parameters</a>
56	DTPSdt	87	<a href="#">dTPSdt</a>
57	AE Position Correction	88	<a href="#">AE Position Correction</a>
58	<b>Individual Cylinder</b>	89	<a href="#">Individual Cylinder</a>
59	Individual Cylinder – Spark	90	<a href="#">Individual Cylinder Spark</a>
60	Individual Cylinder – Fuel	90	<a href="#">Individual Cylinder Fuel</a>
61	<b>Boost</b>	91	<a href="#">Boost Control</a>
62	Boost Parameters	92	<a href="#">Boost Parameters</a>
63	Boost PWM	93	<a href="#">Boost PWM</a>
64	Boost Stage (spark) 1,2 & 3	94	<a href="#">Boost Spark 1 2 and 3</a>
65	Start Line Timing	95	<a href="#">Start Line Timing</a>
66	<b>Staged (Injector) SEFI (Optional Feature)</b>	97	<a href="#">Staged SEFI</a>
67	<b>Learning</b>	97	<a href="#">Learning</a>
68	Configure Learn Parameters	97	<a href="#">Configure Learn Parameters</a>
69	Learning Display Table	98	<a href="#">Learning Display Table</a>
70	<b>Dash</b>	99	<a href="#">Dash</a>
71	Configure Dash	99	<a href="#">Configure Dash</a>
72	Save a Dash	102	<a href="#">Save a Dash</a>
73	Load from File	104	<a href="#">Load From File</a>
74	Save to File	105	<a href="#">Save to File</a>
75	<b>Logging</b>	107	<a href="#">Logging</a>
76	Configure Log	108	<a href="#">Configure Log</a>
77	Record Log	109	<a href="#">Record Log</a>
78	View Log from File	110	<a href="#">View Log From File</a>
79	Dash/Logging procedure to record Data Log session	113	<a href="#">Dash Logging Procedure</a>
80	<b>Replay (Optional Feature)</b>	114	<a href="#">Replay</a>
81	Configure Replay	115	<a href="#">Configure Replay</a>
82	Upload	116	<a href="#">Upload</a>
83	View Replay from File	116	<a href="#">View Replay From File</a>
84	<b>Calibrating with the Trace function</b>	118	<a href="#">Calibrating with the Trace Function</a>
85	<b>Loading and Saving Calibration Files</b>	121	<a href="#">Loading and Saving Calibration Files</a>
86	Save a Calibration	121	<a href="#">Save Calibration</a>
87	Load a Calibration	124	<a href="#">Load a Calibration</a>
88	<b>Transmission (Optional Feature)</b>	125	<a href="#">Transmission</a>
89	Acronym Definition	126	<a href="#">Acronym</a>
90	Control Keys	126	<a href="#">Control Keys</a>
91	Function or “Quick Keys”	127	<a href="#">Function or Quick Keys</a>
92	Definitions	127	<a href="#">Definitions</a>
93	ECU Pin-out	128	<a href="#">ECU Pin Out</a>

## 1. Introduction

Thank you for purchasing BigStuff3’s GEN3 Pro SEFI system. GEN3 is the next in a series of the high performance stand-alone engine management systems available from BigStuff3. BigStuff3’s GEN1 and GEN3 controllers are the only Sequential Electronic Fuel Injection (SEFI) systems to include “Wide Band Oxygen” (WBO2) air/fuel ratio control along with individual cylinder fuel and spark compensation as standard features. These features, along with numerous others, make the GEN3 WBO2 SEFI system one of the most technologically advanced SEFI systems on the market.



## 2. GEN3 PRO SEFI System Standard Features

- Configurable Load & RPM axes to enable optimization in desired operating range
- Capable of driving 16 low impedance injectors in a staged configuration.
- “Wide Band Oxygen Sensor” (WB02) Air/Fuel Ratio (AFR) control to eliminate base engine and transient fuel calibration guesswork.
- Capable of driving smart and dumb Coil-on-Plug (COP) ignitions with the stock sensors. The “stock sensor” wire harness for the LS1 is currently available. The harness for the Mod 4.6L will be available late 2004.
- Injector phasing, at the start of the fuel injection event.
- Programmable “peak-&-hold” injector drivers with current chopping capability.
- Ignition system type is software configurable for GM HEI, Ford TFI, LT1, V6\_DIS, and IPU.
- Ford and GM IAC control.
- Self learning capabilities
- Individual cylinder fuel & spark compensation. Turbocharged starting line timing curve.
- Integrated 2-Step for Coil-On-Plug (COP) ignitions.
- 1, 2, 3, 4 & 5 BAR MAP sensor compatible
- Programmable injector opening vs. battery voltage.
- Improved transient fueling algorithms
- Seamless decel fuel cut-off
- Improved cold starting and drivability
- The Throttle Position Sensor voltage output is linearized between .5V and 4.5V for GM and .9V to 4.5V for Ford.
- Low side fuel pump and engine cooling fan functionality, as well as ESC control
- Closed Loop PID WBO2 heater control to insure accurate and consistent AFR control
- Improved EMI algorithms
- True Speed-Density algorithm allows for easier tuning
- BigComm Windows 95, 98, 2000, NT & XP compatible calibration software
- Compact, black powder coated aluminum extruded ECM with integrated rubber isolators
- Electronics rated from -40 °C to +105 °C
- Aesthetically pleasing, nylon braided wire harnesses with integrated ECU and Injector/WBO2 fuse protection.
- OEM style Packard & TYCO waterproof connectors & terminals



## GEN3 PRO SEFI System Optional Features

- Transmission control (optional) for GM 4L60E/80E transmissions.
- Dual (WB02) capable (optional) for individual bank closed loop control.
- Onboard Data Logging (DAI) - 128k of on board RAM for internal data logging – 52 user selectable channels (twenty two (22) 16 bit channels & thirty (30) 8 bit channels), 10-bit resolution, with a 50Hz acquisition rate.
  - Additional data logging capabilities (DAE):
 

- Fuel pressure	- A/C on	- Turbo shaft RPM
- Drive shaft RPM	- Input shaft RPM	- MPH
- Clutch or trans brake input	- Brake pedal	- TCC % slip
- Pan Vacuum		
  - Auxiliary control of:
 

- Fuel Pump (High Side) GM	- 2 spare high & low side outputs
- Torque converter clutch	- 1 spare PWM high & low side output
- 2 or 3 stage boost control	- Reverse lockout
- Fan low	- Fan high
- CAN interface to RacePak<sup>tm</sup> "Ultra Dash"

### 3. Package Contents

The BigStuff Engine Management System includes the following components:

- Black, powder coated aluminum Engine Control Unit (ECU)
- Main Wire Harness
- Injector Harness
- Wide-band Oxygen Sensor (**handle with care!**)
- Communication Cable
- CD ROM with BigComm user interface software and Instruction Manual

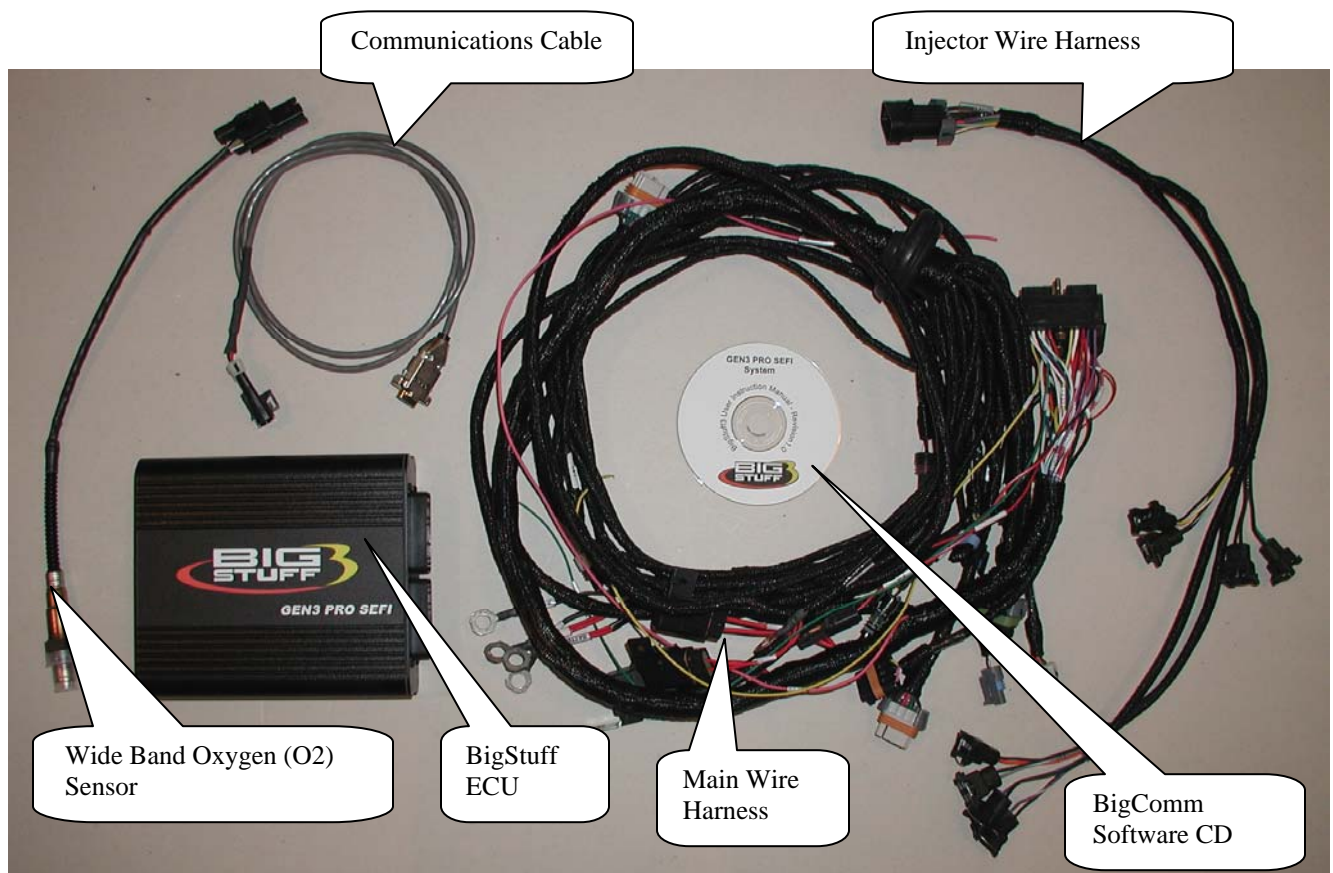

## 4. Main Wire Harness Installation

To improve the overall wire harness installation process, the harness was manufactured with identification labels at the end of each wire or connector to ensure that connections are terminated correctly. The main wire harness has two halves; one half is intended to be located inside the vehicle, with the ECU, the other half connects to the sensors in the engine



compartment. The two halves of the harness are separated by a firewall grommet (see photo) designed to fit snugly in a 2-1/8" hole, which needs to be located in the firewall.

The best location for the firewall hole is in an unobstructed location, on either side of the engine closest to where the ECU will be mounted in the passenger compartment. Care should be taken to keep the harness as close to the center of the vehicle as possible. Locating the hole too far away from the vehicle center may affect wire lengths, which need to connect to sensors on the engine. Once the main harness is installed the connections need to be made to sensors, the ECU, etc. The paragraphs below describe how and where each connection should be made.

The instructions below are specific to the BigStuff engine management systems. Hyperlinks (underlined, blue wording) in the column titled "Further Details" were included to further assist with the main wire harness installation. Left clicking the PC's mouse on the hyperlink will immediately link to a photo of the connector along with additional installation information. To return to the same location in the table, simply left click on the "Return-to" hyperlink at the end of the text.

Note: Additional components such as relays and special connectors may be required to complete your specific installation. Contact your dealer for further details.

Harness Label	Wire Color/Connector Type	Label Definition	Connect To	Further Details
Calport	Black 3-way Packard connector with a purple seal	The calibration port that allows the ECU to interface with an external computer	Connect one end of the RS-232 communications cable (supplied) to the ECU and the other end to the serial port of an external computer.	The CalPort allows for communication between the BigStuff ECU and an external Personal Computer (PC) running the BigComm software. Click <a href="#">CalPort</a> for further information.
ESC	Single lead Packard connector with single white wire with a purple stripe.	Electronic knock control connection	A GM style engine knock sensor module.	If a knock sensor input will not be used, do not connect this wire. <b>Only compatible with Bank-to-Bank Systems.</b> <a href="#">ESC</a>
HS GM FP	Single lead Packard connector with a single red and white striped wire.	High Side drive	Connect to the <u>positive</u> side of the fuel pump relay.	Do not connect this wire directly to the fuel pump. <u>A relay must be used.</u> <a href="#">Fuel Pump</a>
LS FP	Single lead Packard connector with a single black wire.	Low Side drive Ford	Connect to the <u>negative</u> side of the fuel pump relay.	Do not connect this wire directly to the fuel pump. <u>A relay must be used.</u>
Fan	Single lead Packard connector with a single red wire.	Engine cooling fan connection	Connect to the <u>negative</u> side of a cooling fan relay.	Do not connect this wire directly to the fan or positive side of the relay. <u>A relay must be used.</u> <a href="#">Fan</a>
Points	Single white wire	Connection for an inductive pickup ignition system.	<b>Only</b> to an inductive pickup ignition system.	<a href="#">Points</a>
Tach	Single green Wire	Tachometer	Connects to vehicle tachometer	<a href="#">Tach</a>
12V Switch	Single pink wire	Switched 12V supply input	Connect to a 12V source that is “live” when the ignition key is in the “start” position	See paragraph below titled “Ignition Connection” for further relevant information. <a href="#">Switched Ignition</a>



Harness Label	Wire Color/Connector Type	Label Definition	Connect To	Further Details
Battery (4 connections)	Four (4) 3/8" ring terminals. Two (2) red wire terminals and two (2) black wire terminals.	Positive and Negative Battery Connections	The vehicle battery <b>only!</b>	See paragraph below titled "Battery Connections" for further relevant information. <a href="#">Battery Connections</a>
HEI	Black, 4-way Packard connector	High Energy Ignition [Original Equipment (OE) ignition]	Connect to GM factory installed ignition system.	<b>Inductive pickup ignitions will not use this connection!</b> See paragraph below titled "HEI" for further relevant information. <a href="#">Ignition</a>
Cam	Gray, 2-way Packard connector with a separate ground wire (3/8" ring terminal)	Camshaft Position Sensor Input	Connect to the camshaft position sensor on the engine	Used only with sequential (SEFI) fuel systems. <u>System includes a mating 2-way Packard connector &amp; terminals.</u> <a href="#">Cam</a>
H2O	Black, 2-way Packard connector.	Engine Cooling Fluid Temperature Input	Connect to the coolant temp. sensor, typically located on the intake manifold	<a href="#">Coolant Temperature</a>
Air	Gray, 2-way Packard connector.	Engine Intake Air Temperature Input	Connect to the air temp. sensor typically located in the air intake duct between the air cleaner and the throttle body	<a href="#">Air Temperature</a>
IAC	Black, 4-way Packard connector	Idle Air Speed Control (IAC) input	Connect to the IAC motor assy located on or near the throttle body.	Meters and controls intake air around the throttle blades at idle and during cold starts. <a href="#">IAC</a>
TPS	Black, 3-way Packard connector	Throttle Position Sensor	The TPS located at the end of the throttle shaft on the throttle body	Senses the position of the throttle blades [0% (throttle closed) to 100% (throttle wide open)]. <a href="#">TPS</a>

Harness Label	Wire Color/Connector Type	Label Definition	Connect To	Further Details
Crank	Black, 2-way Packard connector with a separate ground wire (3/8" ring)	Crankshaft position sensor input	Connect to crankshaft sensor	<a href="#">System includes a mating 2-way Packard connector &amp; terminals Crank</a>
MAP	Green, 3-way Packard connector	Manifold Absolute Pressure Sensor	Connect to the MAP sensor	<a href="#">MAP</a>
2-Step	Single yellow wire	2-Step trigger function	Clutch or trans brake switch	<a href="#">Two Step</a>
Boost	Black 4-way connector with an orange seal	Staged or PWM Boost Control	Connects to optional 4-way connector to solenoid or PWM boost valve	<a href="#">Boost</a>
Main Fuse & Relay	N/A	N/A	N/A	<a href="#">Main Fuse and Relay</a>
Vehicle Battery Fuse	N/A	N/A	N/A	<a href="#">Vehicle Battery Fuse</a>
Header Connector	N/A	No label, see link to photo in "Further Details" Column	BigStuff Engine Control Unit (ECU)	<a href="#">Header Connector</a>
Injector Harness	Black, 10-way Packard connector	Injector harness connector	Connect to main wire harness	<a href="#">Injector Harness</a>

The paragraphs below further support the information outlined in the table above.

**Calport [(software calibration cable interface connector) – (3-way Black Packard Connector)]**

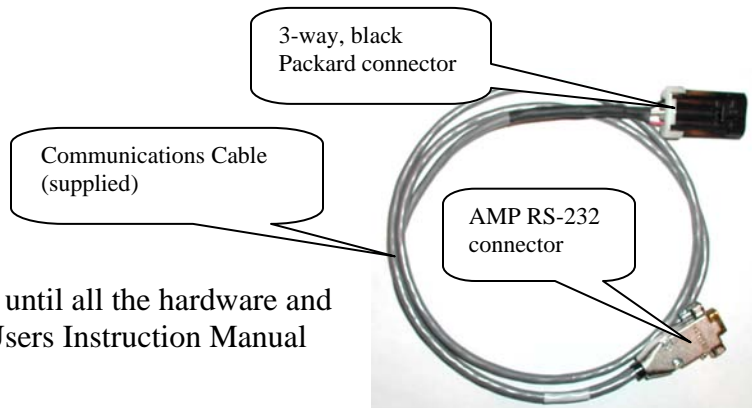

Do not connect the communications cable until all the hardware and software is installed. See the BigComm Users Instruction Manual for further information. [Back to Calport](#)

**ESC (Electronic Spark Control) – (Single lead Packard connector with single white wire with a purple stripe)**

The ESC feature is only available on the GEN1 bank-to-bank systems. This wire connects to the GM type ESC module. The module is usually located on the fender or firewall. The knock sensor is not required if high-octane fuel is being used.

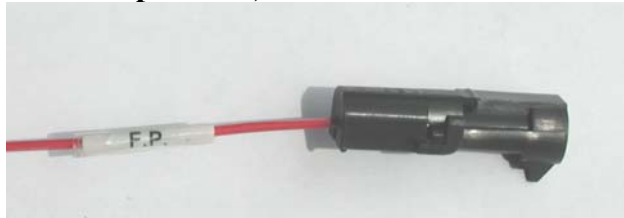

[Back to ESC](#)

**High Side (HS) GM Fuel Pump (FP) – (Single lead Packard connector with a single red and white striped wire)**

This connector **must** go to the positive side of a fuel pump relay, not directly to the fuel pump. **Terminating this connection directly to a fuel pump will damage the Big Stuff controller and will void the warranty!** The fan connector is identical to the fuel pump connector(s); so make sure the wire label is read to ensure the connector is terminated correctly. The fuel pump relay and wiring provisions are not supplied with the system. Contact your BigStuff system dealers for a relay and/or further details.

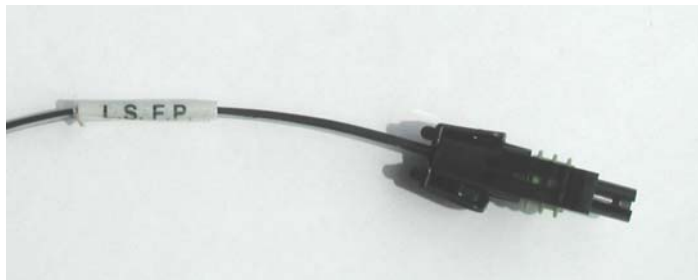
**Low Side (LS) Fuel Pump (FP) – (Single lead Packard connector with a single black wire)**

This connector **must** go to the negative side of a fuel pump relay, not directly to the fuel pump. **Terminating this connection directly to a fuel pump will damage the Big Stuff controller and will void the warranty!** The fan connector is identical to the fuel pump connector(s); so make sure the wire label is read to ensure the connector is terminated correctly. The fuel pump relay and wiring provisions are not supplied with the system. Contact your BigStuff system dealers for a relay and/or further details. [Back to Fuel Pump](#)

**Fan Control (engine cooling fan) – (Single lead Packard connector with a single red wire)**

This termination **must** go to the negative side of a fan relay, not directly to the fan.

**Terminating this connection directly to a fan will damage the BigStuff controller and will void the warranty!** The fan connector is identical to the fuel pump connectors; so make sure the label is read to ensure the connector is terminated correctly. Contact your BigStuff system dealers for a relay and/or further details. [Back to Fan](#)

**Points – (Single white wire)**

Do not connect this wire if a factory ignition system is being used. This is the BigStuff3 ECM's "points" signal (white wire). It needs to be connected to the "points" output connection on an aftermarket ignition module, e.g. MSD 7A box.



[Back to Points](#)

**Tach (Tachometer) – Green Wire**

This wire supplies a generic Tach “out” signal and will drive most traditional tachometers. A 4-pulse per revolution, for a V8 engine, is outputted. [Back To Tach](#)

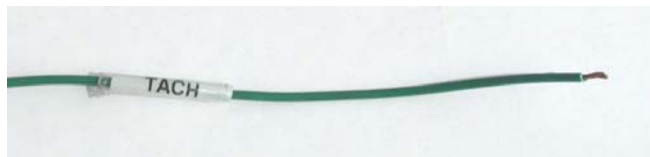
**12V Switched – (Single pink wire)**

A secure connection must be made to a switched 12V supply. The best and in most cases the only source of a switched 12V supply is at the vehicle fuse block. The ECU must have a “live” 12V supply during cranking. If the 12V supply does not stay live, during cranking, the ECU will not function. A simple way to determine if a live 12V supply exists during cranking is to check it with an inexpensive voltmeter. Securely fasten the voltmeter's



red (+ positive) wire to the ignition input on the fuse block. Secure the voltmeter's black wire (-negative) to a ground location on the fuse block or another adequate location. Once the voltmeter connections are made, crank the engine. The voltage meter should indicate an output voltage of between 8V to 14 volts. If the output voltage is below 8 volts, check to make sure the

battery is fully charged and all the cells of the battery are functioning properly.

[Back to Switch Ignition](#)

**Positive and Negative Battery Connections – (Four (4) 3/8” ring terminals. Two (2) red wire terminals and two (2) black wire terminals)**

**THE MAIN WIRE HARNESS BATTERY CONNECTIONS NEED TO BE MADE TO THE POSITIVE AND NEGATIVE POSTS OF THE VEHICLE BATTERY TO ENSURE TROUBLE FREE OPERATION!**



The positive and negative battery cable lengths have been designed (are long enough) to accommodate a trunk-mounted battery. Make sure the two clearly marked black wires battery (-) are **securely fastened to the negative battery post (NO EXCEPTIONS)**. The red cable battery (+) must be securely fastened to the positive (+) battery post.

Making battery connections to locations on the vehicle other than the battery itself can cause the ECU to function improperly (potential ground loop issues). Connect these wires to the battery only after all other connections are made. [Back to Batt Connections](#)

**HEI Ignition – (Black, 4-way Packard connector)**

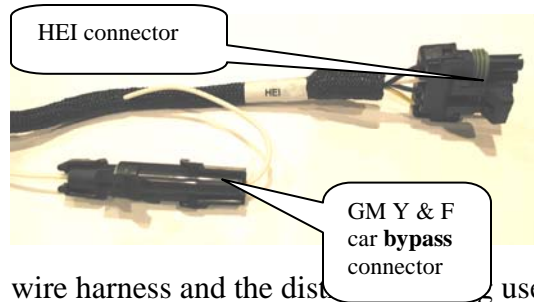

The main harness HEI connection is designed to work with a GM Y-car (Corvette) distributor. If terminating to an HEI distributor from a GM F-car (Camaro/Firebird), LT1 or a Ford Thick Film Ignition (TFI) distributor, a jumper cable will be required. Contact your BigStuff dealer for further details. The jumper cable needs to be installed between the **Main** wire harness and the distributor used in the vehicle. The HEI connection also includes a “bypass” connector for setting the timing.

Re-configuring the A, B, C and D pins of the main harness HEI connector allows for other types of types of ignition systems to be used. The diagrams below outline connector configurations that can be made to interface with Ford TFI, Buick DIS, GM Optispark and GM Northstar ignition systems. [Back to Ignitions](#)

HEI Connector on Main Wire Harness	A	B	C	D
Ford TFI	Spout	PIP	Not Used	Ground
GM HEI	EST	REF HI	Bypass	DIST RTN
Buick DIS	EST	REF HI	Bypass	DIST RTN
GM Optispark	EST	LOW RES	Not Used	DIST RTN
GM Northstar DIS	EST	Crank Ref	Bypass	DIST RTN

### Ford Thick Film Ignition (TFI) Pin-out Detail

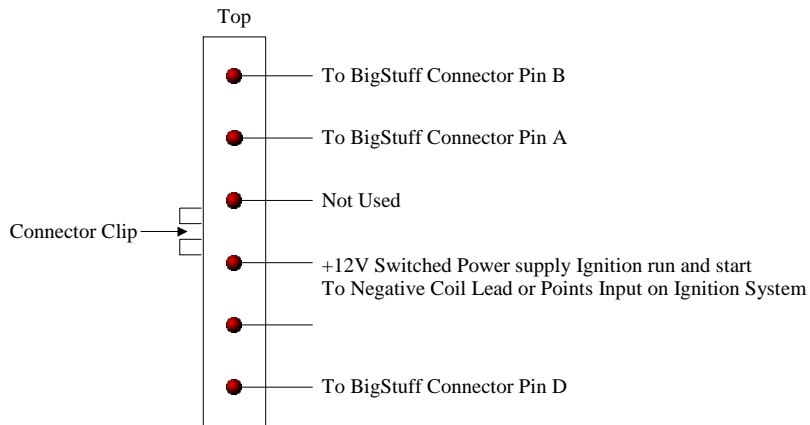

### GM High Energy Ignition (HEI) Pin-out Detail

(For Distributors with Ignition Coil in the Distributor Cap)

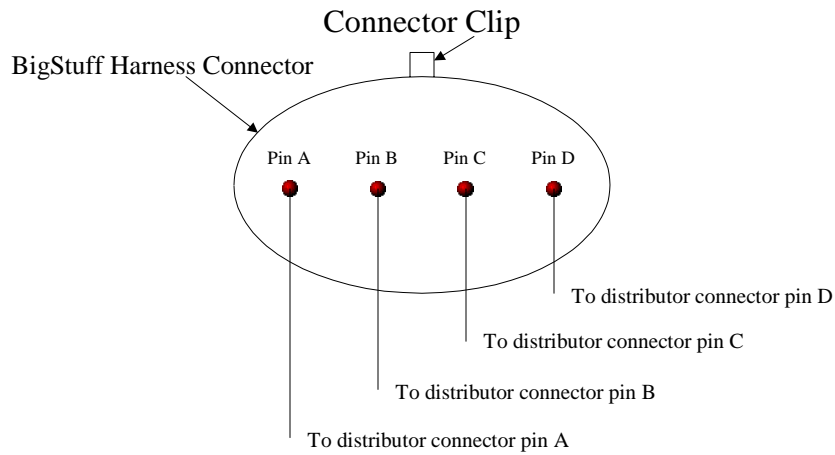

### GM High Energy Ignition (HEI) Pin-out Detail

(For Distributors with External Ignition Coil)

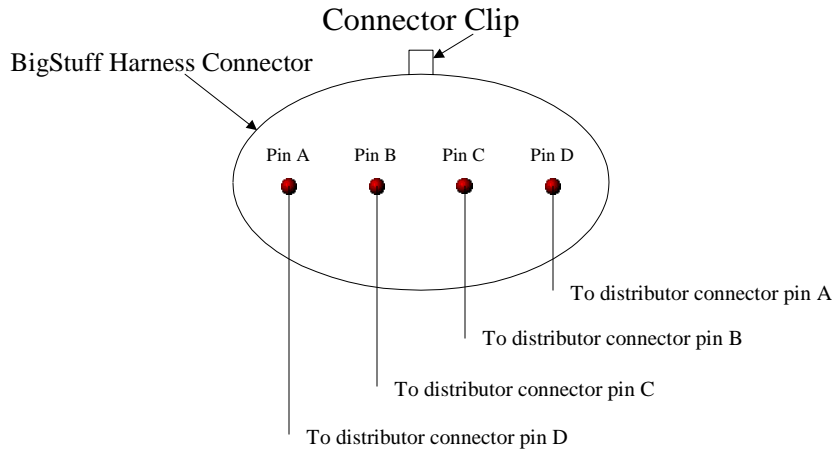

### Buick Direct Ignition System (DIS) Pin-out Detail

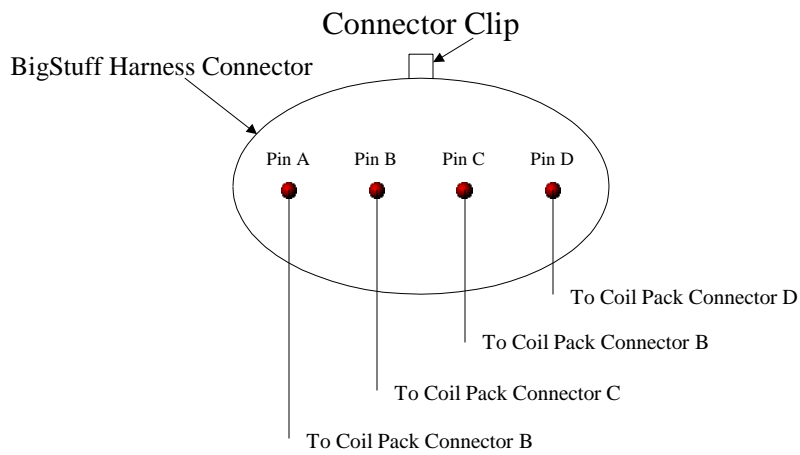

### GM Northstar Direct Ignition System (DIS) Pin-out Detail

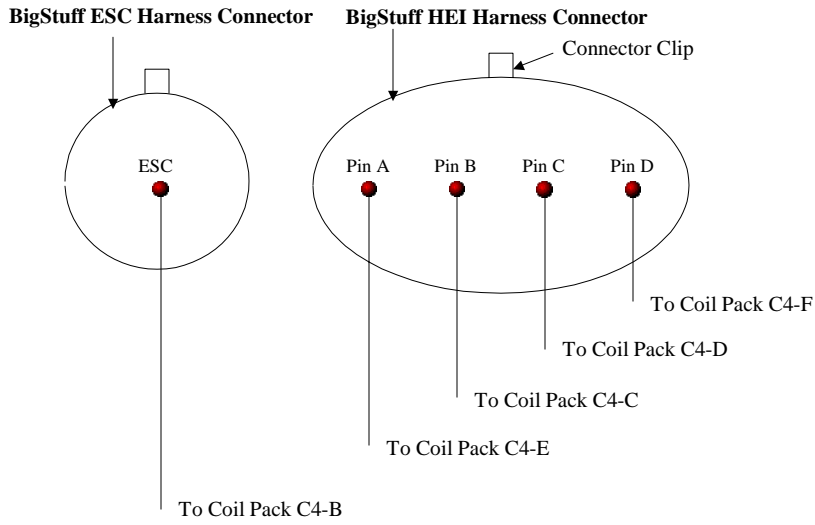

### GM Optispark Ignition Pin-out Detail

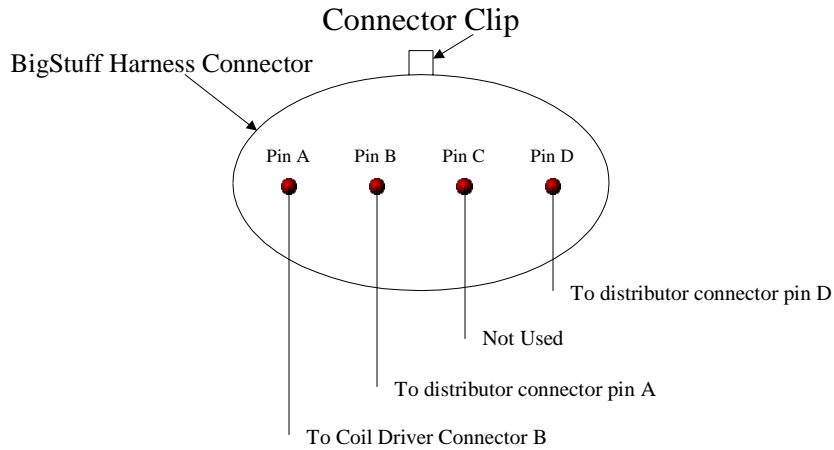



**CAM – [(Gray, 2-way Packard connector with a separate ground wire (3/8” ring terminal)]**

The CAM lead only needs to be connected for sequential fuel systems. Bank-to-bank fuel systems do not require a cam sensor!



The 3/8” ring terminal must be fastened to a secure ground location, preferably on the engine block, near the Cam sensor. The main wire harness side Packard connector must be connected to the sensor. The system is supplied with the sensor side mating connector, which needs to be configured per the table below.

<b>BS3 2-Way Gray Cam Connector</b>	<b>MSD Synch Pulse</b>
A – Red (+)	A – Green (+)
B – Black (-)	B – Purple (-)

[Back to Cam](#)

**H2O – (Black, 2-way Packard connector)**

This connector mates with a GM style coolant temperature sensor.

[Back to Coolant Temperature](#)



**Air – (Gray, 2-way Packard connector)**

This connector mates with a GM style air temperature sensor. [Back to Air Temp](#)



**IAC (Idle/Air Control) – (Black, 4-way Packard connector)**

The main harness IAC connector was designed to work with a GM style IAC motor and valve assembly with a 2 by 2 connector. If a GM style IAC motor and valve assembly with a 4-by-1

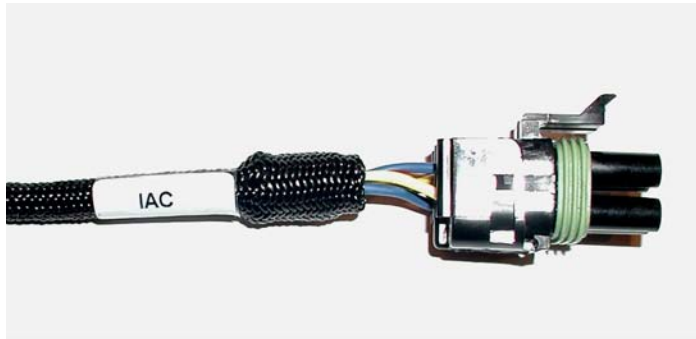

in-line connector is used, a BigStuff dealer will need to be contacted to procure the necessary jumper harness. The dealer supplied jumper harness needs to be installed between the **Main** wire harness and the in-line IAC valve and motor assembly.

Alternatively, the factory installed 2-by-2-connector can be removed and

replaced with a 4-by-1 in-line connector per the pin-out table below.

BS3 2-by-2 IAC Connector Pin-out Identifier	4-by-1 In-line IAC Connector Pin-out Identifier
A	D
B	C
C	B
D	A

[Back to IAC](#)

**TPS (Throttle Position Sensor) – (Black, 3-way Packard connector)**

The main harness TPS connector was designed to work with a GM “L98” style TPS. If a late model GM or Ford TPS is being used, contact a BigStuff dealer to procure the necessary jumper harness. The dealer supplied jumper harness needs to be installed between the **Main** wire harness and the TPS.

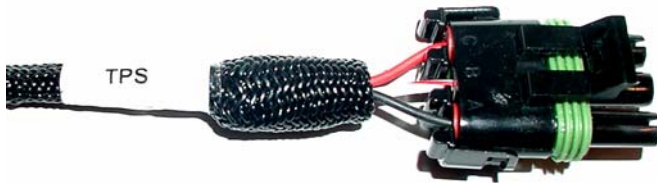

Alternatively, the factory installed TPS connector can be removed and replaced with a late model GM or Ford TPS connector per the pin-out tables below.

**GM Late Model**

BS3 3-by-1 TPS Connector Pin-out Identifier	GM Late Model Round, “3-Point” TPS Connector Pin-out Identifier
A	B
B	C
C	A

**Ford TPS**

BS3 3-by-1 TPS Connector Pin-out Identifier	Ford TPS Connector Pin-out Identifier
A	C
B	B
C	A

[Back to TPS](#)

**Crank – [(Black, 2-way Packard connector with a separate ground wire (3/8” ring)]**

The black Packard connector should be connected to the inductive pickup crankshaft sensor or distributor (not supplied). The black wire ring terminal should be securely fastened to the engine block. The system includes the sensor side mating connector. The table below shows the wiring configuration of several commonly used crank trigger references. Other crank trigger systems can be used, assuming the connections are properly made.



Crank Trigger Reference	BS3 Connector - A (Red wire)	BS3 Connector - B (Black wire)
MSD Distributor	Violet/Black wire	Orange/Black wire
MSD Crank Trigger	Green	Violet
Accel 44000 Series	Black	White
Accel Crank Trigger	Black	White

[Back to Crank](#)

**MAP (Manifold Absolute Pressure) – (Green, 3-way Packard connector)**

Connect to a GM style (0 to 1 BAR) Manifold Absolute Pressure (MAP) sensor. For normally aspirated engines, a 1 bar sensor is used. For blown or turbocharged applications a 2 BAR MAP

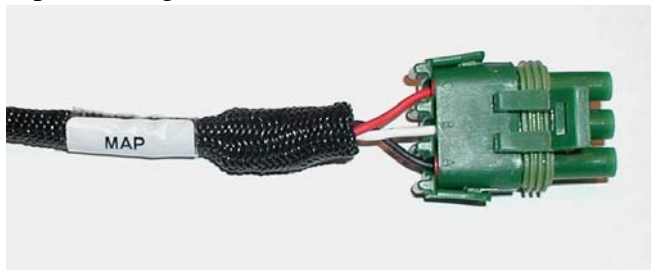

sensor must be used for boost pressures up to 15 PSI. For boost pressures up to 30 PSI a 3 BAR MAP sensor must be used. If a 2 or 3 BAR MAP sensor is used, the harness side MAP sensor connector must be replaced. Contact a BigStuff dealer if questions come up related to the MAP sensor supplied with your system and to

procure the necessary connectors.

For speed/density applications the MAP sensor must be connected to an intake manifold port. For Alpha/N systems use the sensor to sense ambient air pressure in the hood scoop or air cleaner. [Back to Map](#)

**2-Step (Yellow wire)**



Connect this wire to the clutch or trans brake switch. If 12Volts are applied to this wire and the 2-Step RPM criteria are met the ECU will maintain the engine RPM to the 2-Step limit. For more information on configuring the 2-Step function go to [Back to 2 Step](#)

**Boost (Black 4-way Packard Connector)**

Connects to the solenoid(s) valve or PWM boost valve using the provided 4-way connector. See [Boost Control](#) in **Section 60**.



[Back to Boost](#)

**Main Fuse & Relay**

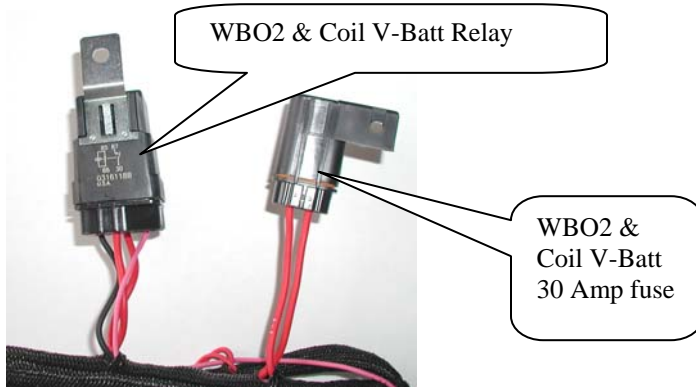

[Back to Main Fuse and Relay](#)

### ECU 3-Amp Fuse



This fuse protects the ECU electronics.

[Back to Vehicle Battery Fuse](#)

### Two (2) Thirty (30)-Way ECU Header Connectors



Connect the main wire harness header connectors to the BigStuff ECU. The two 30-way MWH header connectors are keyed such that they will only fit in one of the two ECU mating-half connectors. To fasten the MWH connectors to the ECU, use a 1/4-nut driver. Connect the head connectors only after the battery connections are made. Connect header connector A through K first, the L through Y.

[Back to Header Connector](#)

## 5. Injector Harness Installation – (Black, 10-way Packard Connector)

Once the main harness is installed and all the connections to it are made, the injector harness can be installed and connected to the main harness. No longer does the injector harness need to be configured to work with different engine firing orders. Firing orders for other engines can be configured **within the GEN3 ECU!** Each injector connector (on the injector wire harness) is marked for the cylinder it needs to be attached to. Next, to configure the firing order, go to [Firing Order](#) in Chapter 21, page 46.



The injector harness is constructed with the connector (for the connection to the main wire harness) located half way between the two banks of fuel injector connectors. The main-harness-to-injector harness connection should be made on the end of the engine opposite the ignition distributor. For example, for GM engines, the main harness to injector harness connection should be made at the front of the engine. For a Ford 5.0L engine, the connection should be made at the back of the engine. [Back to Injector Harness](#)

## 6. Wide Band Oxygen Sensor Installation

Once the main and injector harnesses are installed, the Wide Band Oxygen (WBO2) sensor needs to be installed and connected to the main harness. First, install the wide band sensor.

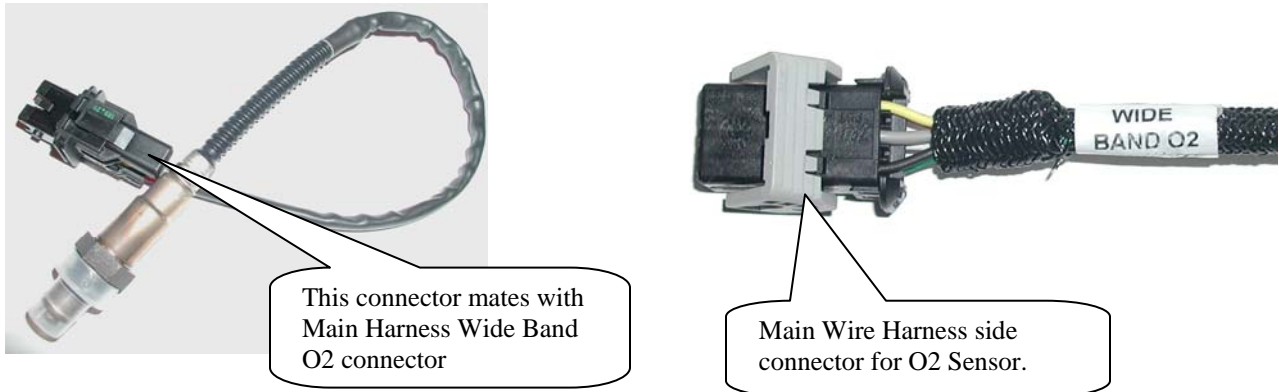

The WBO2 sensor threads into the sensor mounting bung [(optional) (see picture below)], which needs to be drilled and welded into the exhaust pipe. Before drilling and welding read the design guidelines below.

- Install mounting bung approximately 8" – 12" from where the primary pipes enter the exhaust collector.
- Make sure the mounting location selected does not allow condensation to collect directly in front of the sensor. Make sure there are no depressions, projections, edges, etc. in the exhaust pipe near the sensor tip.
- The mounting angle of the sensor should be tilted a minimum of 10° to the horizontal tip of the sensor. The tip of the sensor must be tilted down. See the diagram below. The optimum sensor angle is 90°.

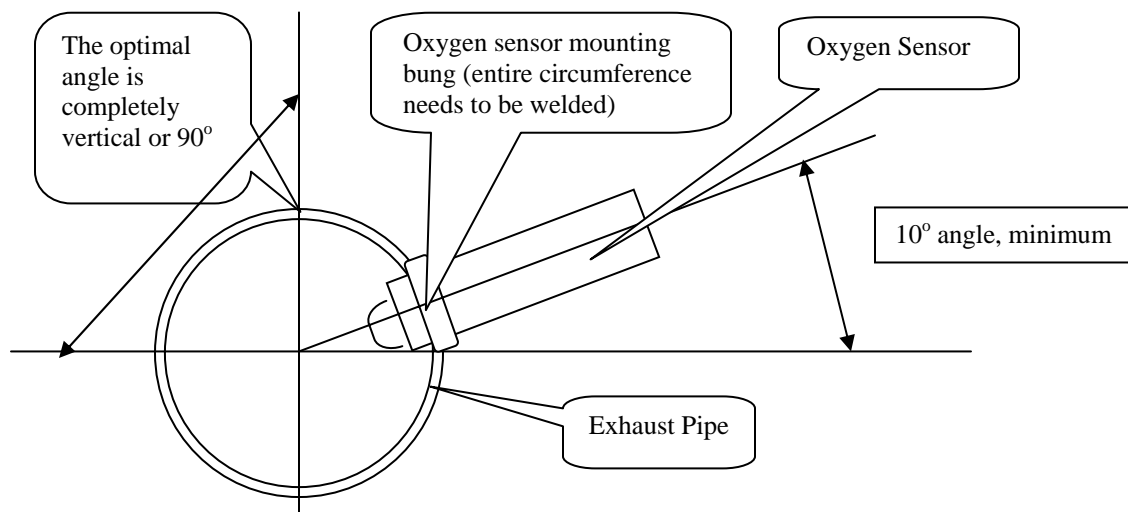

- Make sure sensor cabling is routed and secured away from the exhaust system.

Stainless steel mounting bungs are also available for turbocharged applications.

Drill a 7/8" – 15/16" hole in the exhaust pipe. Weld a WBO2 sensor-mounting bung into the exhaust pipe. The mounting bung was manufactured with a lip to help locate it prior to welding

it to the exhaust pipe. The entire circumference of the mounting bung must be welded and free of exhaust leaks! Contact your BigStuff3 dealer to procure a mounting bung.



This side (with the mounting lip) goes into the exhaust pipe to locate it prior to being welded

Once the sensor-mounting bung is welded into place, thread the sensor into the bung. Installation torque is about 10 – 15 ft/lbs. Connect the oxygen sensor 6-way connector (with gold plated terminals) to the main wire harness.

[Back To Wide Band O2](#)

## 7. ECU Installation

The ECU must be installed in the passenger compartment! The ECU has four ¼-20 x ½” threaded isolation grommets threaded into the bottom of the housing. Once installed, connect the two (2) 30-way main wire harness header connectors to the ECU.



Note: If the factory installed isolation grommets are not used to mount the ECU, threads into the housing **cannot** extend beyond the ¼” factory installed depth. Using bolts or threaded rods that are longer than ¼” **will damage the ECU and void the warranty!**

The GEN3 system hardware installation process is now complete. The next step is to install the BigComm software, which allows the sensor interfaces to be checked, and ultimately start and operate the engine.

The remainder of the manual will describe how to install and use the BigComm software to monitor and calibrate the GEN3 ECU parameters and variables.

## 8. BigComm Software Overview

The GEN3 system can be configured to operate on almost any engine configuration, normally aspirated, supercharged and turbocharged applications! The BigComm software was designed to act as the interface between the BigStuff3 GEN3 ECU and the engine it is installed on. View it as the screwdrivers and wrenches once used to make crude adjustments to a carburetor. The BigComm software allows the user extraordinary fuel and ignition system tune ability for improved performance and drivability.

The BigComm software allows full user access to all of the tables needed to calibrate the GEN3 system. Calibrations can be modified both “on-line” and “off-line”.

The engine control tables in the BigComm ECU are stored in non-volatile memory, allowing for the stored information not to be lost when power to the ECU is removed.



The minimum computer requirements to run the BigComm software are:

- Microsoft Windows 95/98/Me/2000/ NT or XP
- 300 MHz or faster Pentium processor.
- BigStuff3 recommends a minimum of 128K of RAM.
- RS-232 serial port recommended. A USB port can also be used with a port adapter (not included).
- CD ROM disc drive.

Engine calibrations are best performed on a dynamometer. If the user elects to calibrate the engine in the vehicle, BigStuff3 strongly recommends that two people are involved, one person to drive the vehicle, the other operate the laptop computer.

## 9. BigComm Software Installation

The GEN3 system is supplied with a CD ROM software Disc and a 5' communication cable, which connects the BigStuff3 ECU with a personal computer (PC). A 25' cable is also available. Contact your dealer for further details.

BigComm software CD ROM.



To install the software, take the “BigComm Install” CD ROM out of its protective cover. Open the PC’s CD ROM drive and insert the BigComm CD ROM disc into the disc drive drawer. Close the disc drawer and the BigComm software will automatically invoke the install process. The following screens will be displayed. Follow the installation steps shown below.

If the CD Auto Run function on your computer does not automatically start. To install the software, take the “BigComm Install” CD ROM out of its protective cover. Open the PC’s CD ROM drive and insert the BigComm CD ROM disc into the disc drive drawer. Close the disc drawer and the BigComm software will automatically invoke the install process.

If the CD Auto Run function on your computer does not automatically start, go the computer drive that the BigComm CD is installed in and double click on the drive, e.g. “D”. Once the CD ROM opens, double click on the folder named “Install.bat”



Install.bat



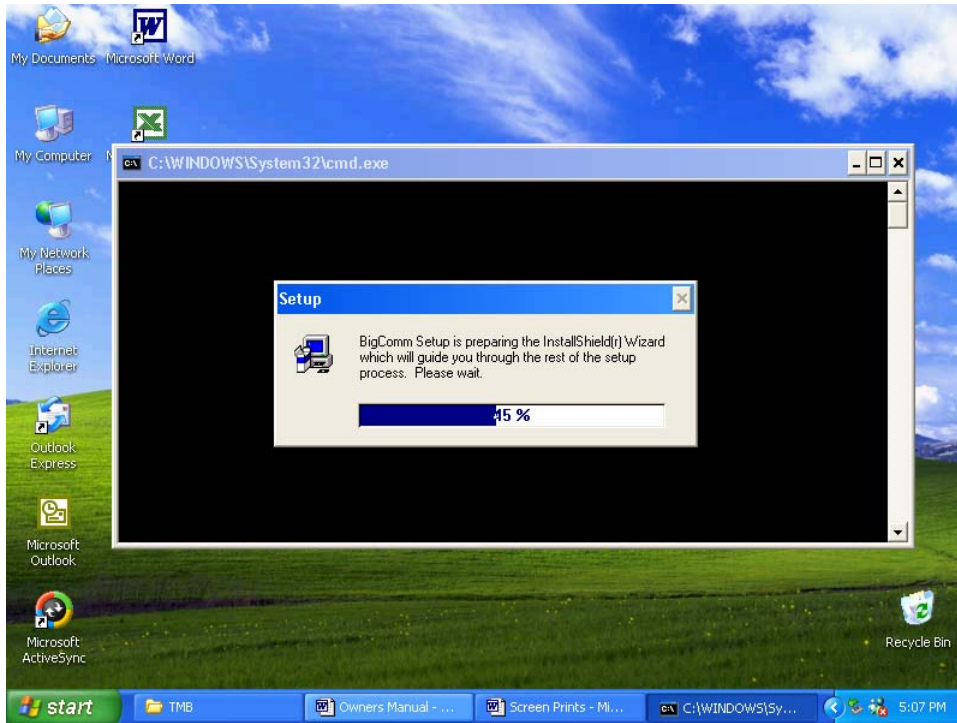

The following screen will automatically open.

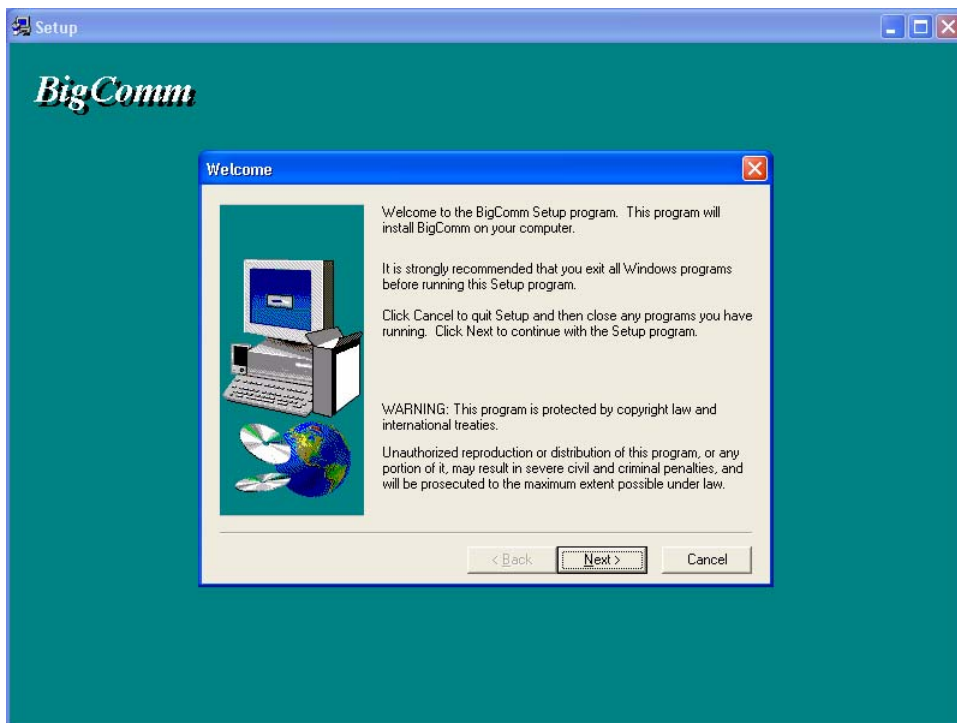

Click the left mouse button on Next>. The following screen will open.

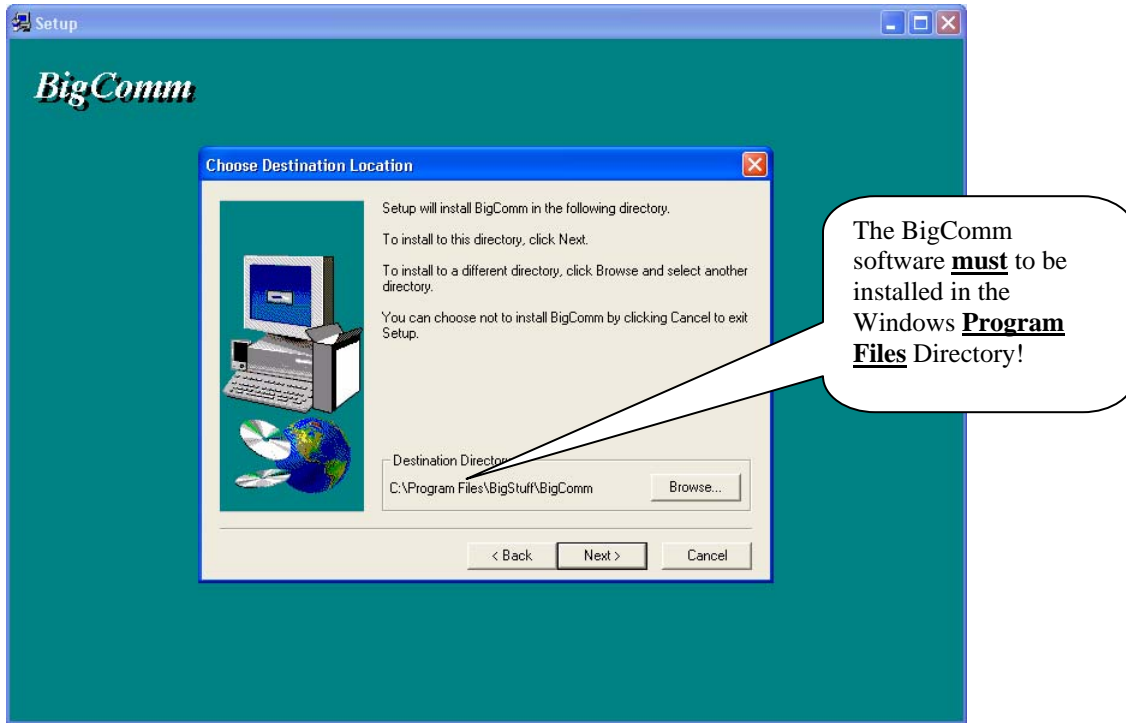

The BigStuff3, BigComm software **must** be installed in the Window's "**Program Files**" folder as shown above. Click the left mouse button on Next>. The following screen will open.

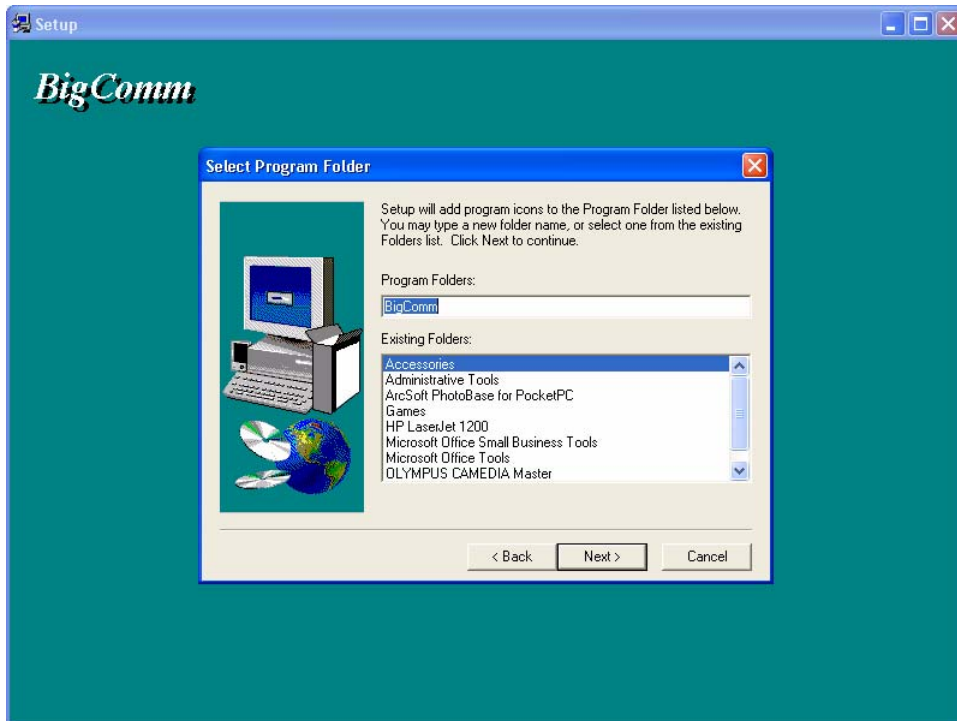

Click the left mouse button on Next>. The following screen will open.

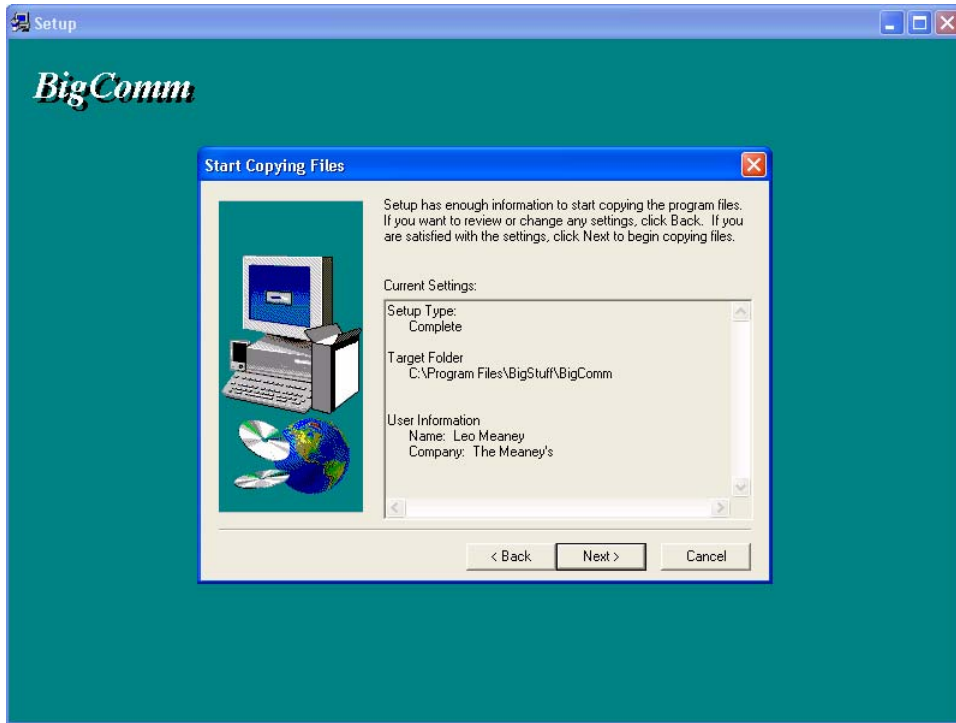

Click the left mouse button on Next>. The following screen will open.

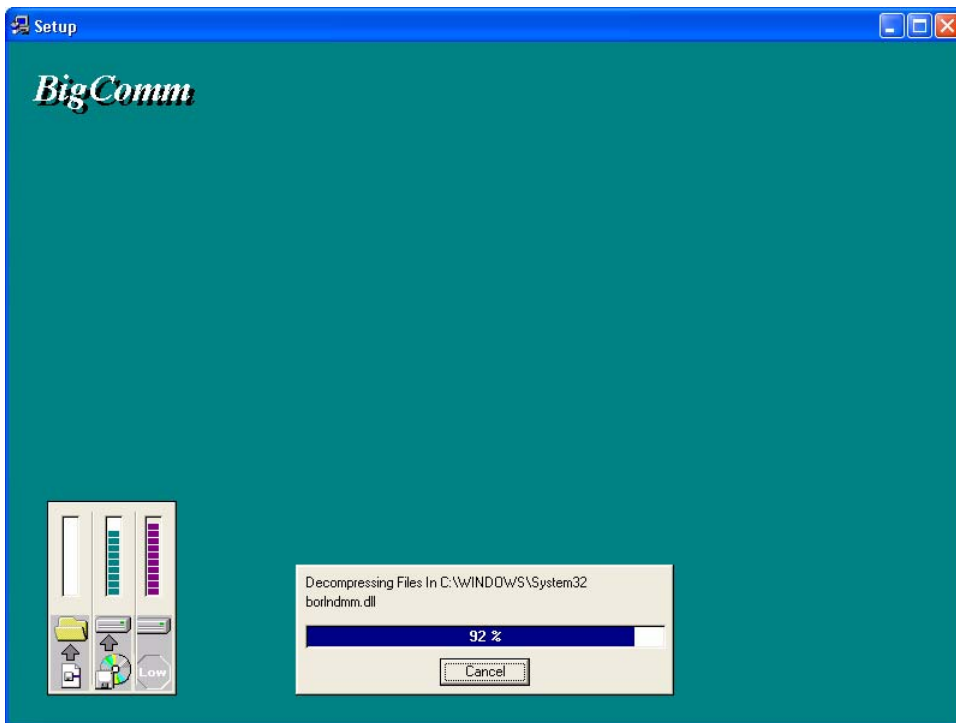

Once 100% is reached, the following screen will open.

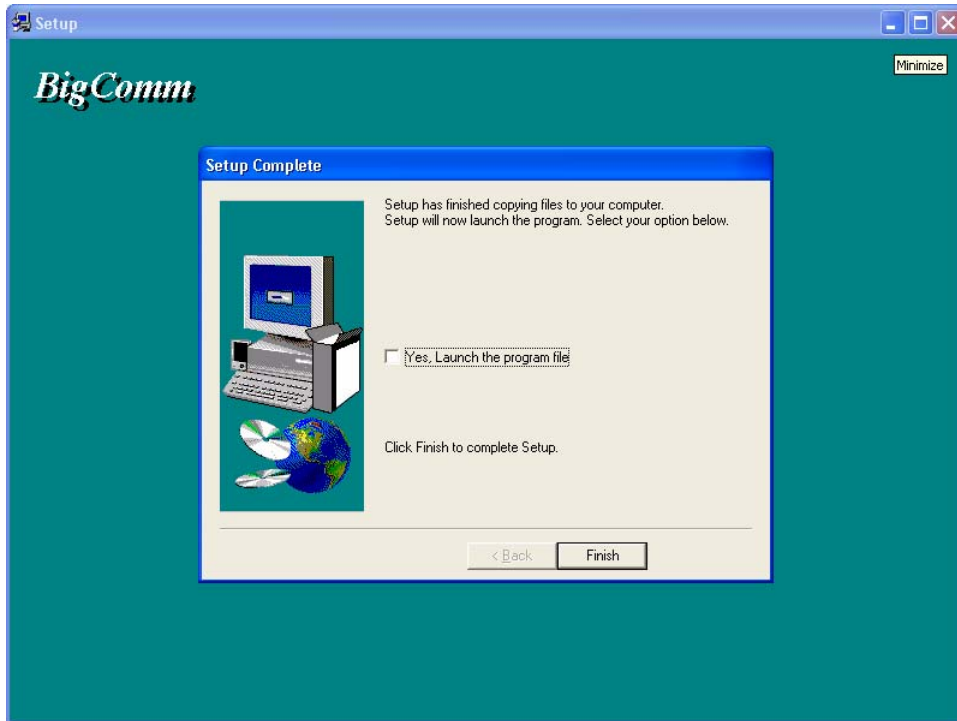

To launch the BigComm software, check the box titled “Yes, Launch the program file.” Otherwise, click the left mouse button on “Finish.”

The BigComm software has now been successfully installed on your personal computer! The following screen will open automatically. This screen provides the option to drag the BigComm shortcut icon to the Windows desktop. Minimize all open windows until the Windows desktop appears. Drag the BigComm shortcut icon onto the desktop. The BigComm icon allows for quick access to the BigComm software from the Windows desktop.

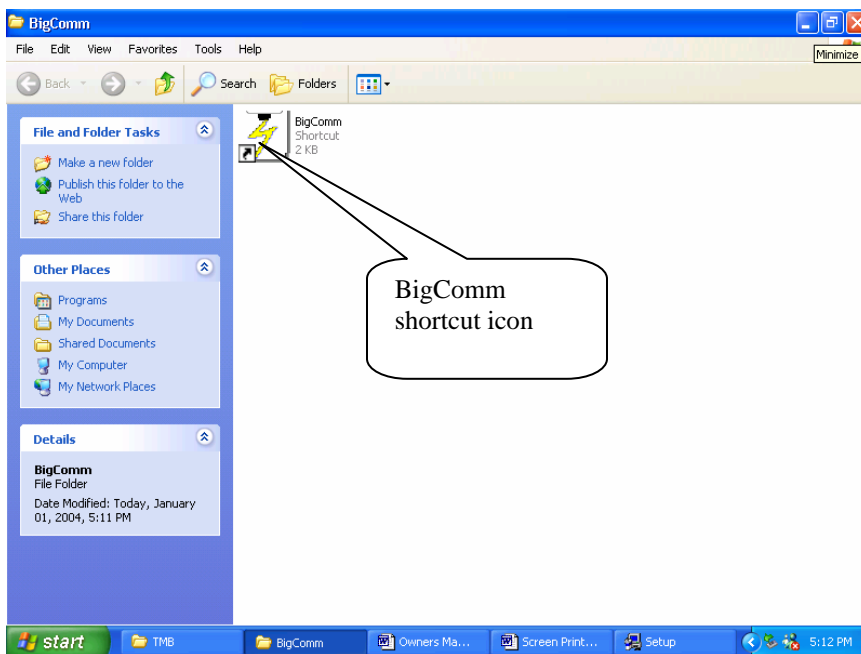

## 10. Communication Cable-to-PC Connection

Using the communication cable supplied with the system, connect the 3-way Packard connector to the mating half 3-way connector marked CalPort on the Main Wire Harness. Connect the RS232 connector to the back of the personal computer.

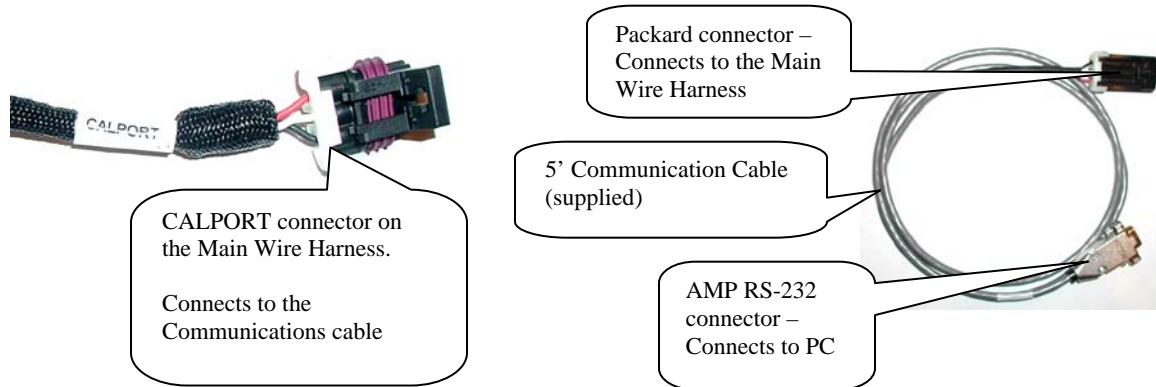

### Port Problems?

If the RS-232 connector located at the end of the interface cable (supplied with the system) cannot be connected to your PC, a 9-pin serial port interface adapter will need to be procured. If the PC is a newer model it will most likely have a USB port. If the PC being used is an older model it may only have a 25 pin **serial** port. Make sure the 25-pin port, on the back of the PC, is a serial port and not a parallel port, there is a difference. The parallel port will not work. Parallel ports are typically printer ports that let data travel in only one direction. If your PC is configured with only a USB port, a USB-to-9 pin adapter must be procured. USB-to-9 pin or 25-pin-to-9 pin serial adapters are readily available at Radio Shack or comparable stores. Radio Shack's USB port to 9-pin serial adapter is part number 26-183 (+/- \$40.00).

Prior to establishing communication with the GEN3 ECU, the PC's COM port, needs to be selected. In order to complete the PC COM port selection a quick overview of the Tool Bar is required. The configuration tables within the BigComm software are accessed using the BigComm Tool Bar explained below.

## 11. Using the Tool Bar

The Tool Bar is located at the very top of the BigComm Main Menu screen. All of the BigComm software functionality is accessed using the Tool Bar and associated drop down screens.

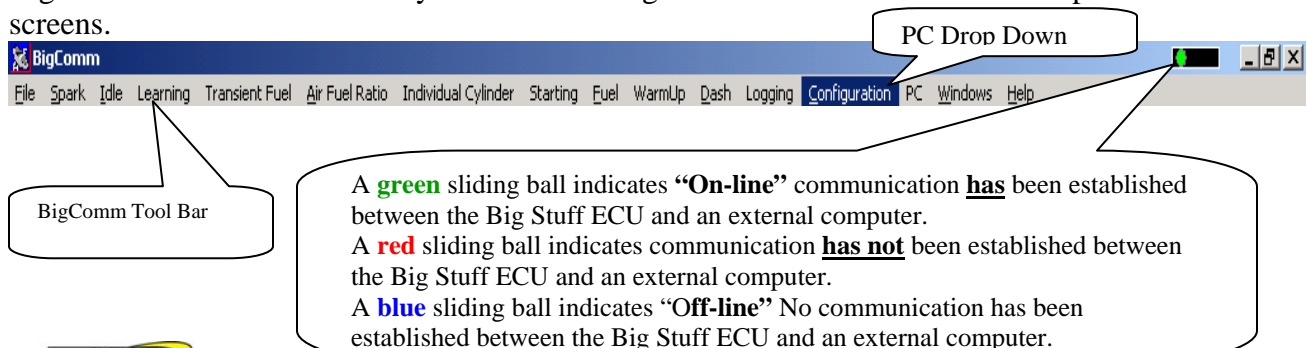

Left mouse click on **PC** on the main tool bar. Select the COMPort, then COM1. For most PC's, COM 1 will be the available port. Close the BigComm software.

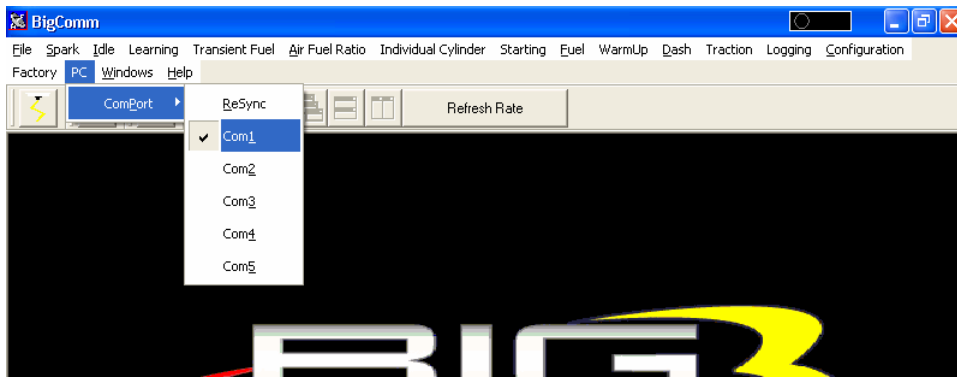

If the Com Port selected is not available, the following message will appear.

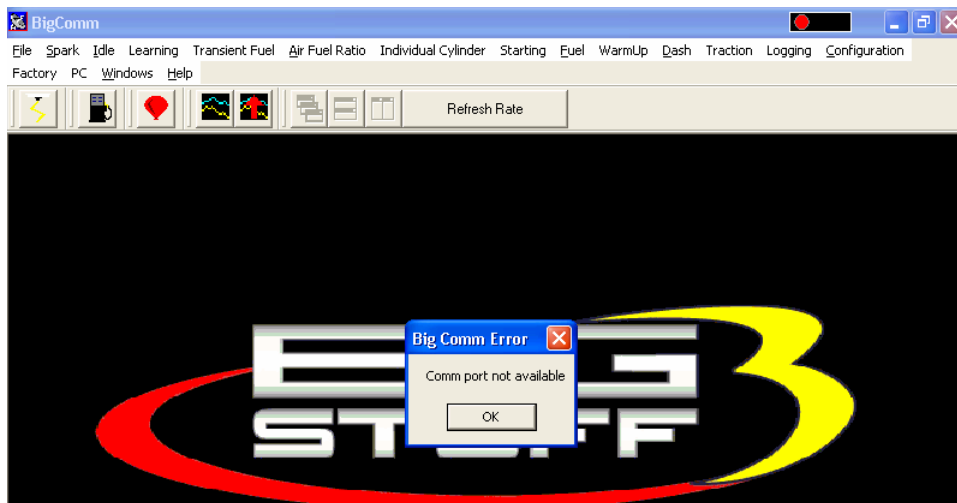

Select another Com Port until an available port is identified. Once the PC identifies an available Com Port, the following screen will appear.

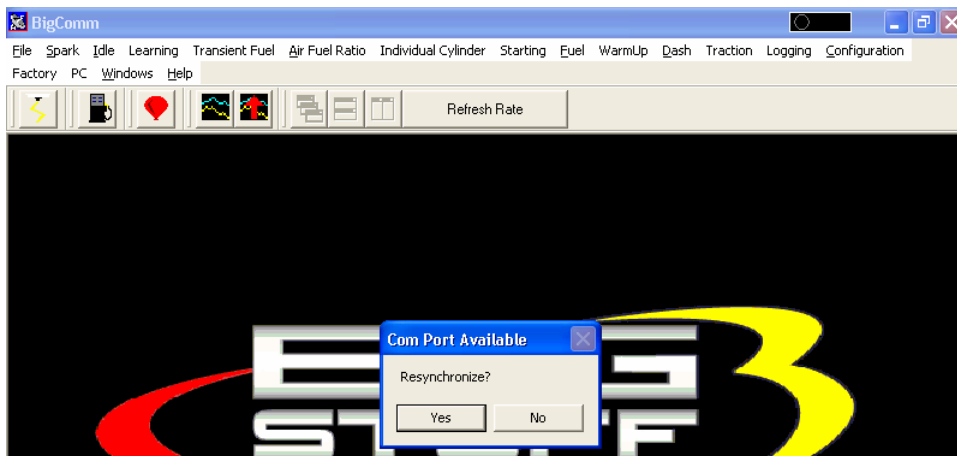

Press the PC's "Enter" key or left mouse click on **Yes** and the Com Port will resynchronize.

Next, double click the left mouse button on the BigComm short cut icon located on the Windows desktop.

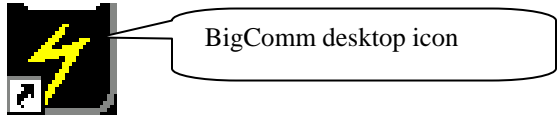

BigComm.

The BigComm software will attempt to establish a connection between the PC and the GEN3 ECU. The following screen will appear.

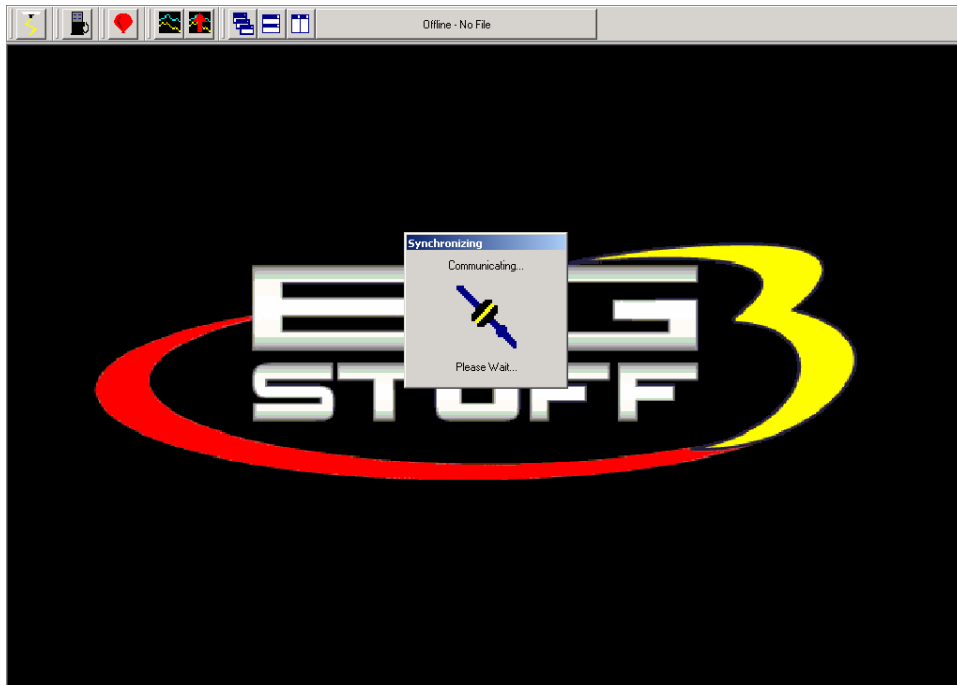

If the GEN3 ECU is not powered up (the ignition key is not in the “Run” position) and the Communications cable is not connected, communication cannot be established. The following screen will appear. This may also occur if the Comm Port is not configured correctly. If this occurs, use the above process of configuring the Comm Port until communication is established.

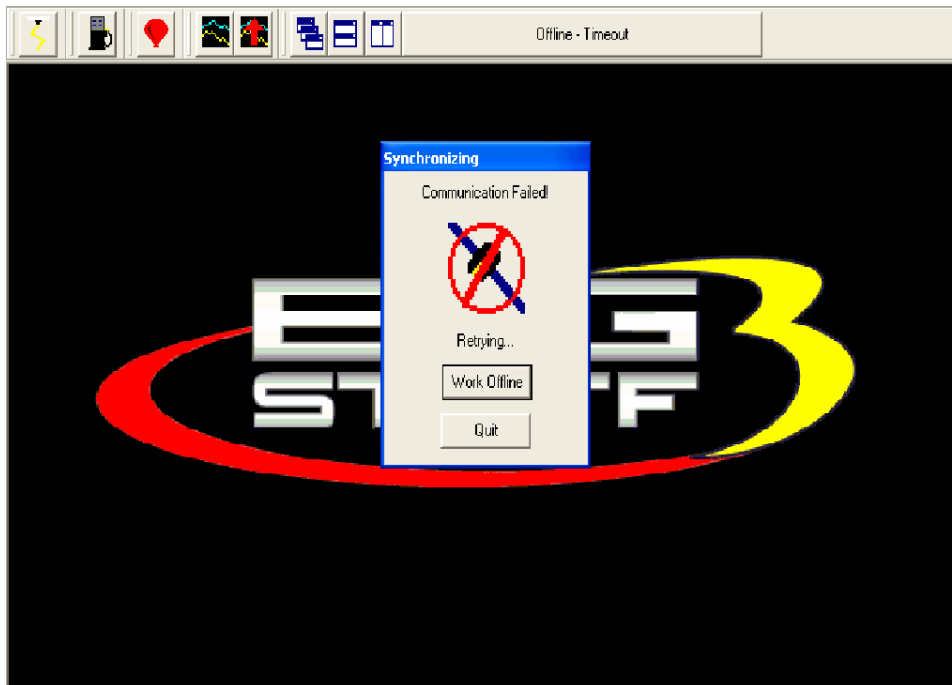

Left mouse click the **Work Offline** button. The BigComm software will ask what calibration should be used “off-line”. The following screen will appear, informing the user that a calibration file must be loaded to work “off-line”.

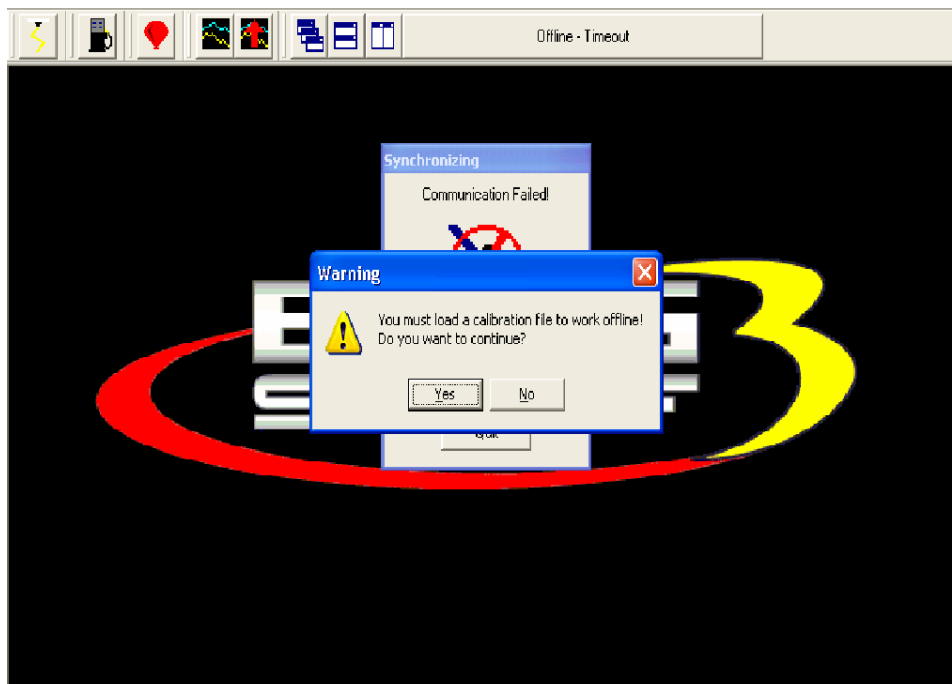

Left mouse click on Yes and the BigComm software should go to the BigComm folder. If the PC does not automatically take you to the BigComm folder, navigate to **C: Program Files/BigStuff/BigComm**. Double left click on the calibration to be used for “off-line” modifications and the calibration will be loaded. After the calibration is loaded, the Main BigComm window will open.



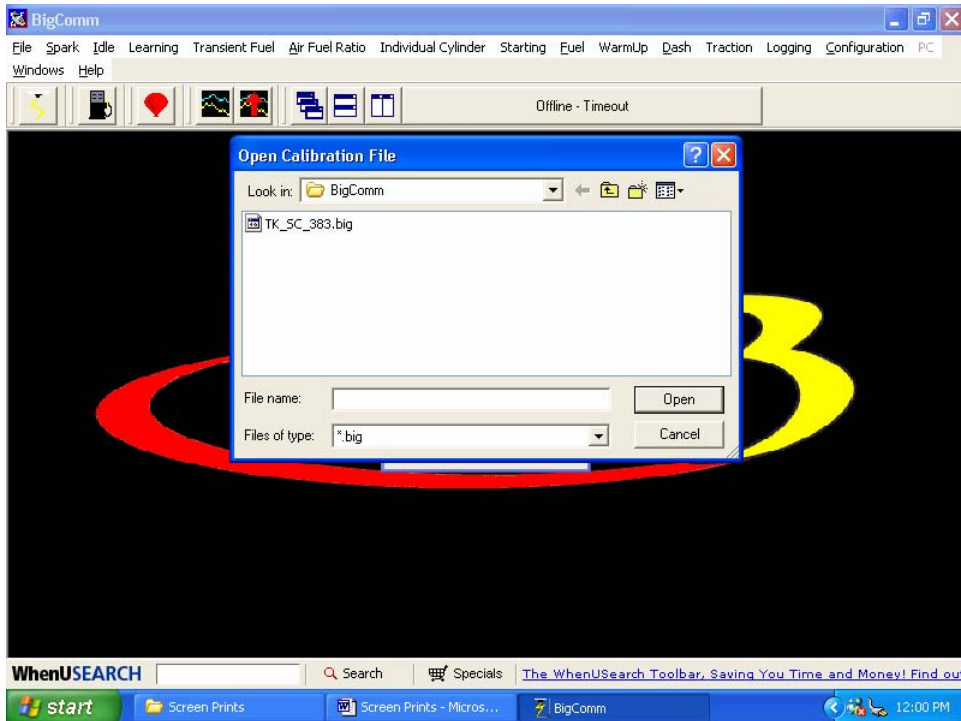

## 12. Establishing a Connection

The sequence for connecting the GEN3 ECU to the Main Wire Harness is as follows:

- First connect battery terminals.
- With the ignition switched off, connect the 30-way header connector, with terminals A-K to the ECU.
- After terminals A-K are connected to the ECU, connect the header connector with terminals L-Y.

This assembly sequence should preserve the firmware and initial calibration that was loaded in at the factory.

Assuming that the system wire harnesses, ECU and software are all installed and connected correctly, the next step is to establish communication between the PC and BigStuff3 GEN3 ECU. Double check to make sure the communication cable connections, between the PC and to the GEN3 ECU, are securely in place. Again, the plastic Packard style connector mates with the main wire harness connector labeled “Calport”. Turn the PC on and power up the BigComm ECU by turning the vehicle ignition to the “Run” position.

Left mouse click (double click) the BigComm icon on the Windows desktop.



The following screen will appear.

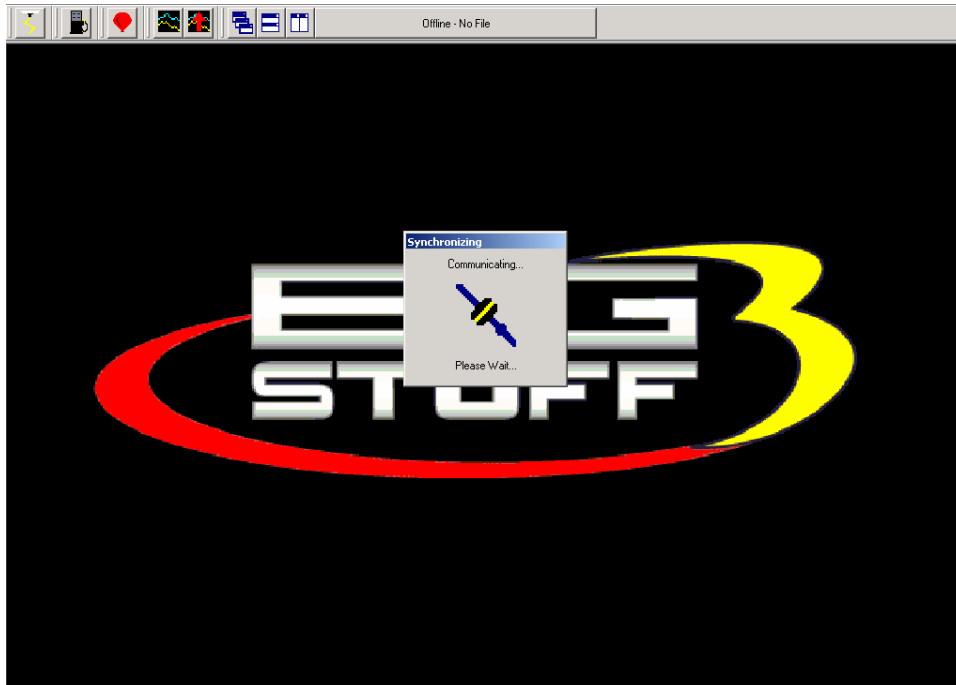

Once communication has been established, the BigComm “Main Menu” screen will open and the [Green Sliding Ball](#) in the tool bar will become active.

### 13. BigComm Main Menu Screen

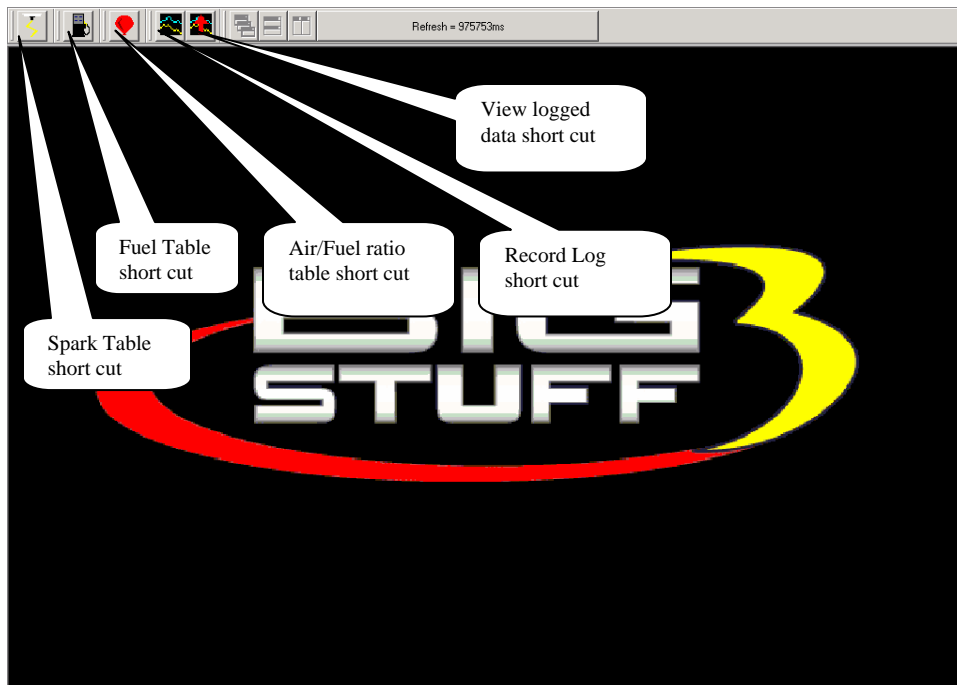

The engine is not yet ready to be started. A few additional items need to be completed before attempting to do so!

In most cases, the ECU will be delivered with a calibration that will closely match your engine configuration. This “base calibration” will allow the engine to be started and run. If this is not the case, the following steps need to be taken.

Note: BigStuff3 recommends checking all of the settings in the configuration tables to ensure the system as supplied will operate correctly.

## **14. Inputting Values into a Cell**

There are two methods for inputting values into cells as follows:

- **Arrow Keys** – Use the PC keyboard arrow keys to navigate the cursor horizontally and/or vertically to the cell to be changed. Input the desired value and hit “Enter”.
- **Using the Mouse** - Use the Mouse to navigate the cursor to the cell to be changed and left Mouse click on the cell. Input the desired value and hit “Enter” to save the change.

## **15. Closing Windows**

Open windows can be closed using the PC’s mouse. To close an open window, left mouse click on the “X” in the upper right corner of any window. Another method to close open windows, tables and drop down screens is to hit the PC’s escape key, typically abbreviated as “**Esc**”. If multiple windows are open, continue to hit the **Esc** key until all windows are closed and the main BigComm window is displayed. Hitting the **Esc** key too many times may result in a message stating, “**Do you really want to quit?**” Hit “**No**” to continue working with the BigComm software. Hit “**Yes**” to close the BigComm software.

## **16. Configuration**

The BigStuff3 ECU needs to be configured to the engine it will control. For example, the ECU needs to know if it is operating a 4, 6 or 8 cylinder engine along with other important engine parameters and variables. The initial configuration steps can be accomplished with the vehicle ignition key in “run” position and the engine off. The ECU must be supplied with 8V – 14V for the ECU to be “live”.

From the tool bar on Main Menu screen, left click on the “**Configuration**” and the drop down screen below will open.



## 17. Hardware Configuration

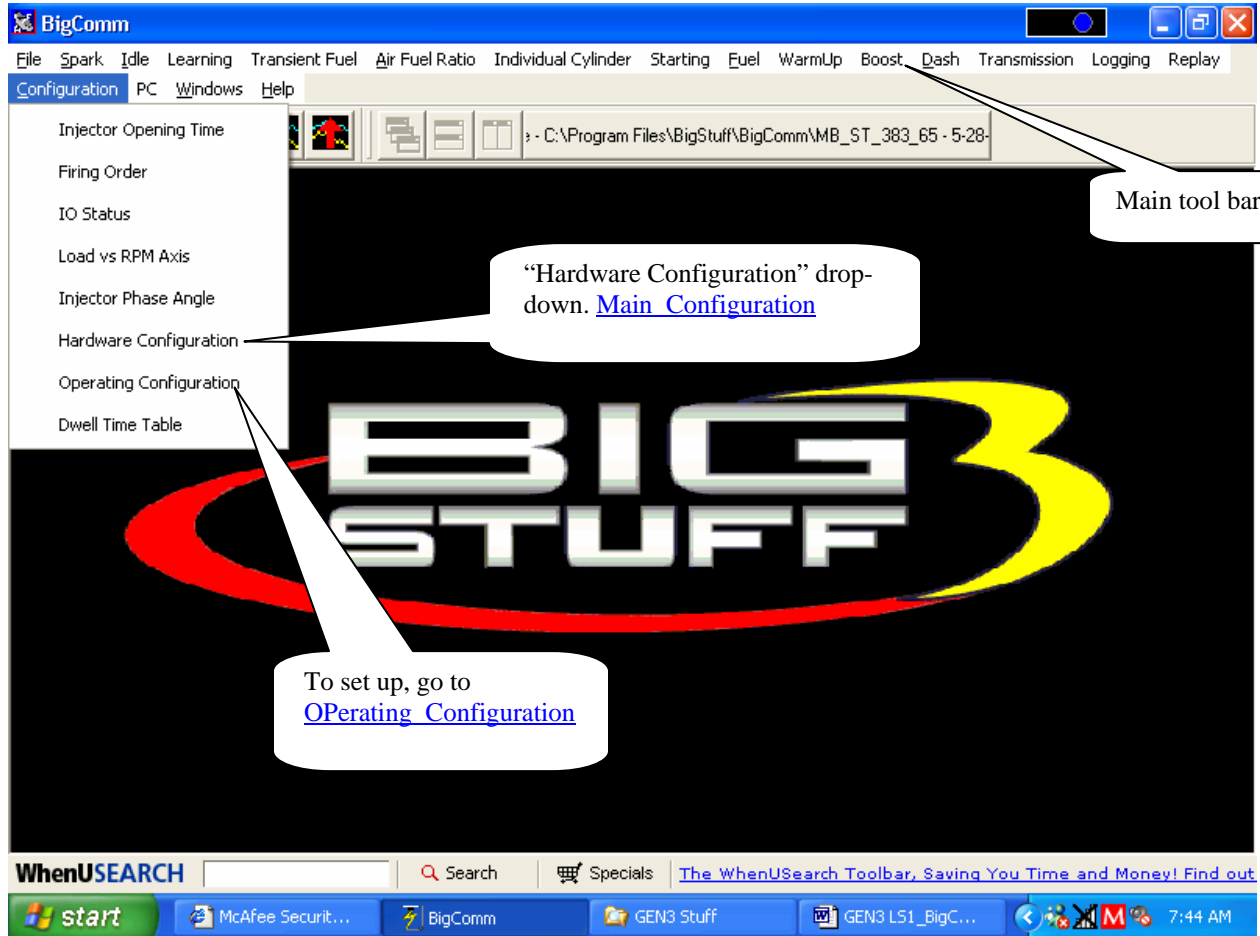

Keep the left mouse button depressed and slide the mouse pointer down until “**Hardware Configuration**” is highlighted. Release the left mouse button. The screen below will open.

## Main Configuration Table

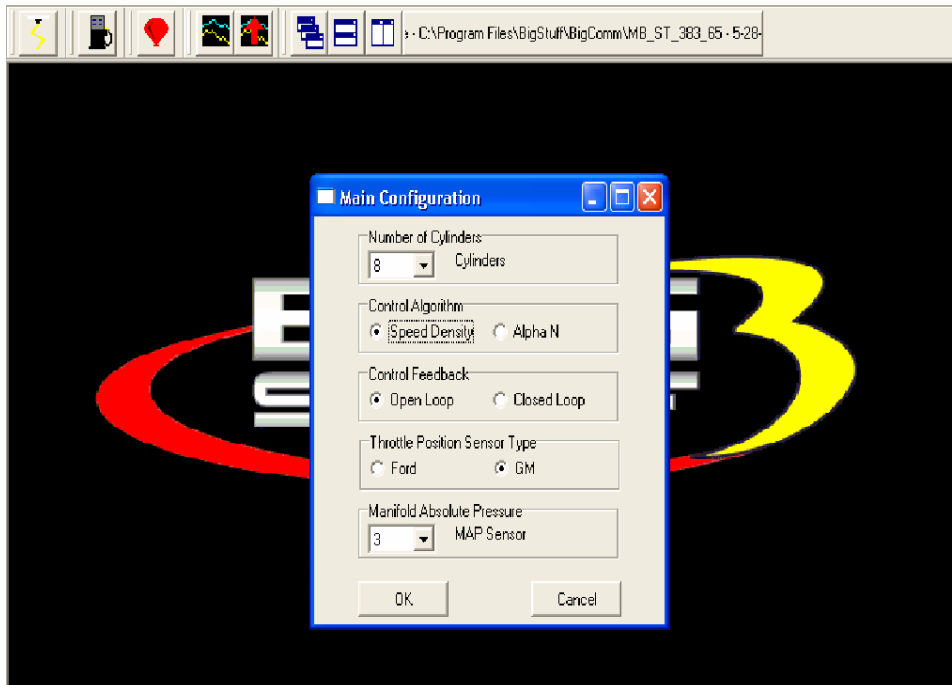

The Hardware Configuration's Main Configuration table is relatively self-explanatory. Working from the top of the table, select the parameters shown in the screen print above as follows:

- Select the number of cylinders the engine has.
- Select whether system will operate using a speed density (engine speed and engine load) or Alpha N (throttle angle and engine speed) algorithm. The majority of the engine applications use the Speed-Density control algorithm. If the camshaft duration exceeds 260° at .050" lift, the Alpha N control algorithm should be considered.
- Select the fuel feed back control configuration. If the engine will not use oxygen (O2) sensor feedback control, select "Open Loop". If the engine will use oxygen sensor feedback, select "Closed Loop". Note: Air fuel ratio can still be recorded in "Open Loop" mode.
- Select the type of Throttle Position Sensor (TPS) being used (to output throttle angle to the ECU). The TPS is located on the side of the throttle body, at the end of the throttle shaft. GM style TPS sensors have a .5V to 4.5V output. Ford style TPS sensors have a .9V to 4.5V output. If the sensor type being used is not clear, a dealer should be contacted before attempting to start and calibrate the engine.
- Lastly, select the Manifold Absolute Pressure (MAP) sensor setting for the application. For normally aspirated engines, the 1 BAR MAP sensor setting should be selected. For blown or turbocharged applications a 2 BAR MAP sensor setting must be selected (for boost pressures up to 15 PSI). For boost pressures up to 30 PSI, the 3 BAR MAP sensor setting should be selected. For boost pressures up to 52 PSI, the 4 BAR MAP sensor setting should be selected. For boost pressures up to 60 PSI (gage) the 5 BAR MAP sensor setting should be selected. Contact your dealer to make your system was supplied with the correct MAP sensor. [Return to Main Configuration](#)

## 18. Operating Configuration (F5 – “Quick Key”)

Next, the system “**Operating Configuration**” needs to be set up. From the Main Menu screen Tool Bar, left click on “**Configuration.**” Keep the left mouse button depressed and slide the mouse pointer down until “**Operating Configuration**” is highlighted. Release the left mouse button. The screen below will open.

The paragraphs below outline how each operating parameter should be configured. The hyperlinks in the screen-print below link to the instructional text for each subject item.

The screenshot shows the 'Operating Configuration' window with the following parameters and callout links:

- TPS% for Idle:** 5.0 (Callout: [Rev Limiter Configuration](#))
- Flood TPS%:** 80.0 (Callout: [TPS Configuration](#))
- Crank Trigger:** (Callout: [Crank Trigger Configuration](#))
  - Crank reference (deg): 50.0
  - Inductive Delay (uS): 16
- Drivetrain:** (Callout: [Drivetrain Configuration](#))
  - Rear Gear Ratio (n:1): 3.44
  - Tire Diameter (in): 25.5
- Rev Limit:** (Callout: [Two Step RPM](#))
  - Rev Limit On RPM: 7500
  - Rev Limit Off RPM: 7300
  - 2 Step RPM: 3000
- Fueling Parameters:** (Callout: [Fueling Parameters Configuration](#))
  - Injector Flowrate (cc/min): 750
  - Engine Size (in3): 383
- COP:** (Callout: [Coil-on-Plug \(COP\) Crank Reference Setup](#))
  - Crank reference (deg): 355.00
- Fan Control:** (Callout: [Fan Control Configuration](#))
  - Fan On Temp. (F): 188.8
  - Fan Off Temp. (F): 183.3
- Fuel Pump:** (Callout: [Fuel Pump Configuration](#))
  - Prime Time (s): 2.6
- Pickup wheels:** (Callout: [Pickup Wheels](#))
  - Driveshaft (Pulse/rev): 80
  - Crankshaft (Pulse/rev): 54

Buttons: OK, Close

## TPS Configuration

This input screen allows the user to set:

- The TPS sensor to the correct output voltage when the throttle is completely closed.
- The Clear Flood TPS %, described later in this section.

**Note: It is important to have the TPS (%) setup correctly. The TPS sensor (on the throttle body) and software need to be setup properly to ensure that the full resolution (0% to 100%) of the sensor can be utilized and the following related features function properly (described later in the manual):**

- Idle Spark Control - See [Idle Spark](#) for more information.
- Decel Fuel Cutoff (DFCO) - See [dMAP Parameters](#) for more information

### How to Set Max TPS % for Idle

Note: Make sure that the correct type of TPS (GM or Ford) was selected during the hardware configuration process outlined above. See [TPS Selection](#).

In the input table set the “Max TPS % for Idle” at **2%**. Next, go to the TPS sensor located on the throttle body. With the throttle blades completely closed and with the engine running at its normal operating temperature and preferred idle speed, adjust the TPS so that the TPS = % value shown in the Dash reads between .5% to 1%.

The dashboard can be configured to appear at the bottom of most of the BigComm software screens. An example of a dashboard is shown below. See [Dashboard](#) for more details (described later in this manual).

Inj Fuel Flow = 0 lb/hr	Gross Inj PW = 0.0mS			
Base Inj PW = 13.6mS	RPM = 0	Vol Eff = 100.0%	Act AFR = 0.0:1	BLM Corr = 0.0%
CLT Corr = 0.0%	O2 Corr = 0.0%	AFT Corr = 0.0%	AIR Corr = 0.0%	ATM Corr = 0.0%
Scaled Load = 0x00	Scaled RPM = 0x00	TPS = 0.0%	Vbat = 13.5V	MAP = 14.3kPa

### How to Set Clear Flood TPS %

TPS Signal in the Dash.

Set the Clear Flood TPS % value at **80%**. This setting tells the ECU not to add fuel when the following conditions exist.

- The engine is cranking (between 75 and 400 RPM).
- The throttle position is at 80% or greater (user specified)

If these conditions are met, the ECU does not add fuel. This function is especially useful when attempting to start a flooded engine. Once the fuel is cleared from the engine, release the throttle to restart the engine. [Return to TPS Setup](#)

### Rev Limiter Configuration

This input screen allows the user to set the maximum engine RPM before fuel shutoff occurs. This setting is referred to as “Rev Limit On RPM”. The screen also includes an input for “Rev Limit Off RPM,” which is the RPM where fuel will be reintroduced to the engine. A small RPM band (at least 200 RPM) is required between the “Rev Limit On” and “Rev Limit Off”



RPM inputs, so that the engine has a small band (hysteresis) between the rev limiter on and off limits.

Note: **The engine may not run if there is no band between the On and Off limits or the RPM inputs are reversed!** For example, if the “Rev Limit On” is set for 7,100 RPM and the “Rev Limit Off” is set at 7,300 RPM the engine will not run. [Return to Rev Limiter Setup](#)

## 2-Step RPM

When 12 Volts is applied to Main Header Connector pin B2, the ECU will begin rev limiting the engine to the 2-Step RPM setting in the Operating Parameters Configuration input window.

[Return to Two Step RPM](#)

## Fueling Parameters Configuration

This screen requires the user to input the fuel injector flow rate and the engine displacement (in cubic inches!). The user needs to know these inputs (contact your dealer for further assistance). If the injector flow rate, in pounds per hour (lbs./hr.) is known, the flow rate in cubic centimeters/minute (cc/min.) can be calculated by multiplying the lbs/hr rate by 10.

[Return to Fueling Parameters Setup](#)

## Crank Trigger Configuration

See settings below for the input values [Crank Ref Angle (deg) and Inductive Delay (μs)] to be used, based on the most common configurations.

The crank timing (Crank Ref Angle) should equal the value in the table.

Engine Type	Crank Ref Angle	Inductive Delay (μ seconds)
LT1	6°	24
V6 DIS	10°	24
Ford TFI	10°	24
GM HEI	6°	24
IPU	45-50°	32
LS1	350°	N/A

[Return to Crank Trigger Configuration](#)

## Engine Cooling Fan Control Configuration

This input screen allows the user to set the coolant temperature that the GEN3 ECU will turn the engine-cooling fan on (Fan On Temp) and off (Fan Off Temp). The Fan Off temperature should be ~ 5° to 10° less then the Fan On temperature. [Return to Fan Control Setup](#)

## Fuel Pump Configuration

This input screen allows the user to set the amount of time the fuel pump will run when the ignition is turned to the “On” position. This allows the user time to prime the fuel pump and check for leaks before the engine is started. A time period of up to 25 seconds can be inputted into this screen. [Return to Fuel Pump Setup](#)





## Drivetrain Configuration

The vehicle final drive ratio and tire diameter inputs are required to enable the ECU to make the correct Mile-Per-Hour (MPH) calculations. [Return to Drivetrain Setup](#)

## Pickup Wheels

### Drive Shaft Configuration (Pulse/rev)

This input screen allows the user to set the quantity of teeth on the transmission output shaft. This input is part of the MPH calculation made by the ECU. For reference, the GM 4L60E and 4L80E transmissions have 40 teeth tone rings on their output shafts. [Return to Pickup Wheels](#)

### Crank Shaft (Pulse/rev)

This input screen allows the user to set the quantity of teeth on the crankshaft.

[Return to Pickup Wheels](#)

## 19. Dwell Time Table

The dwell time affects the amount of primary current in the ignition coil. The longer the coil dwell the more primary current available for a spark event. GM coils are current limited at 6 Amps to 7 Amps. GM coils reach their current limit at approximately 6 ms of dwell time. BigStuff's GEN3 ECU allows for coil saturation at high RPM, where maximum spark energy is required, but also allows the coils to run at lower dwell times (ms), at lower RPM, to avoid overheating the coils.

The 1 x 16 table allows coil dwell-time to be set as a function of engine RPM.

Note: The RPM values, at the bottom of the dwell-time input table, are established when the Load vs. RPM Axis table is configured.

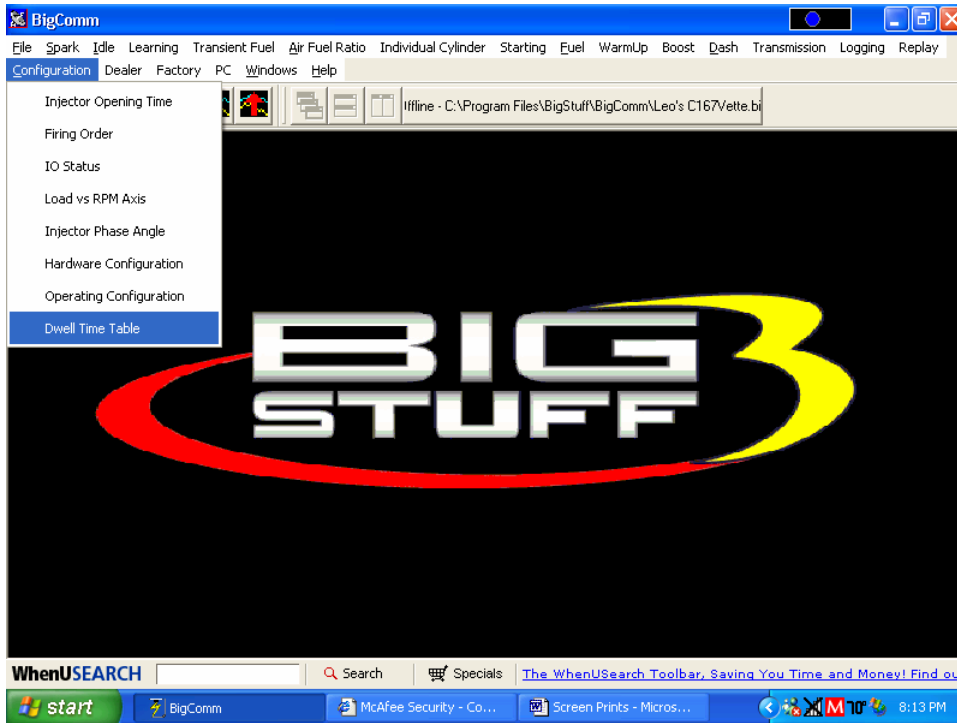

An example of a default table, supplied with the system, is shown below.



This is the same table as is shown above with the window maximized.



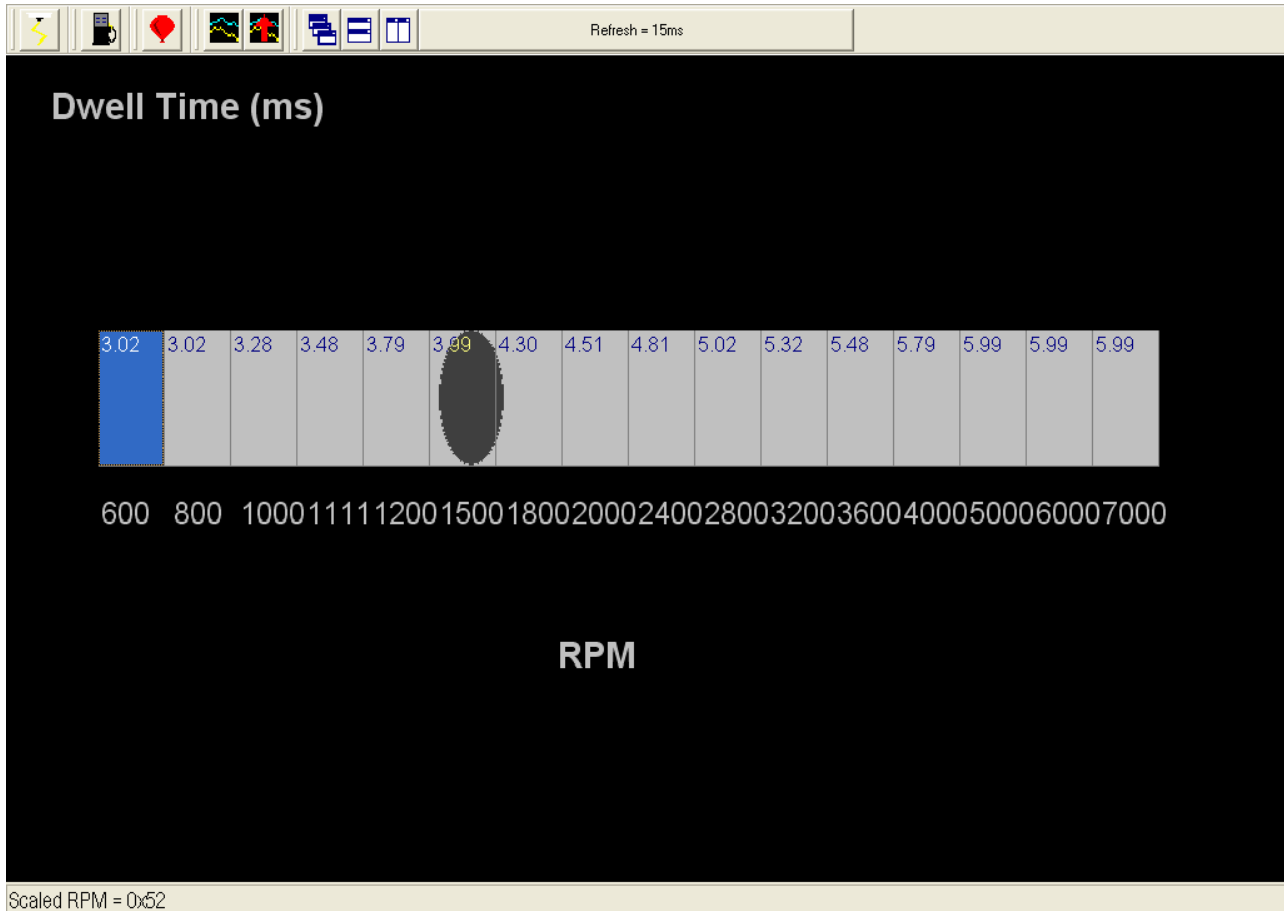

## 20. Load vs. RPM

The BigStuff3 GEN3 SEFI system offers configurable Load & RPM axes! This feature is not available on any other comparably priced systems!

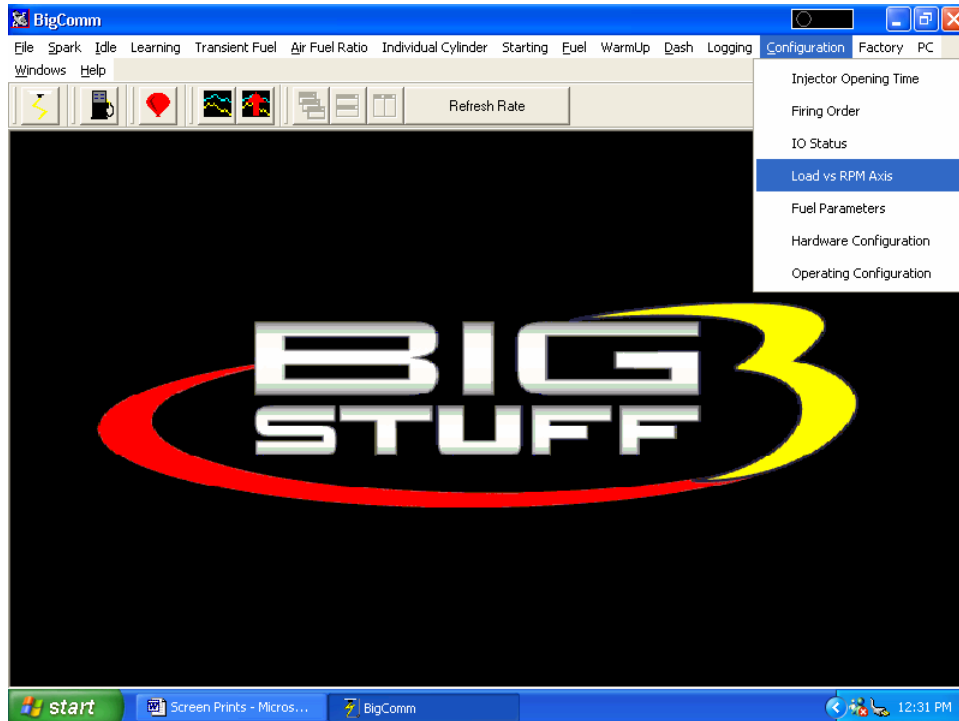

This feature allows the user to configure the X axis (RPM) and Y Axis (Load), so that a majority of the available 16 cell by 16 cell fuel and spark map area is available for calibrating. Systems with fixed X & Y axes allow only a small portion of the available map area to be used to calibrate the fuel and spark needs of the engine.

This capability is extremely important if the engine is fuel or spark sensitive at a given load and/or RPM. For example, if the engine/transmission/rear gear combination makes the engine sensitive to throttle changes at 2,200 rpm, the user can configure the X-axis in 200 or 300-RPM increments at or around 2,200 RPM.

If the “Speed Density” control algorithm was selected during the aforementioned Hardware Configuration step, the screen should show MAP (kPa) in the Y axis and RPM in the X axes. If the screen shows TPS % and the preferred control algorithm is “Speed Density,” go back to [Main Configuration](#) and select Speed Density instead of Alpha N.



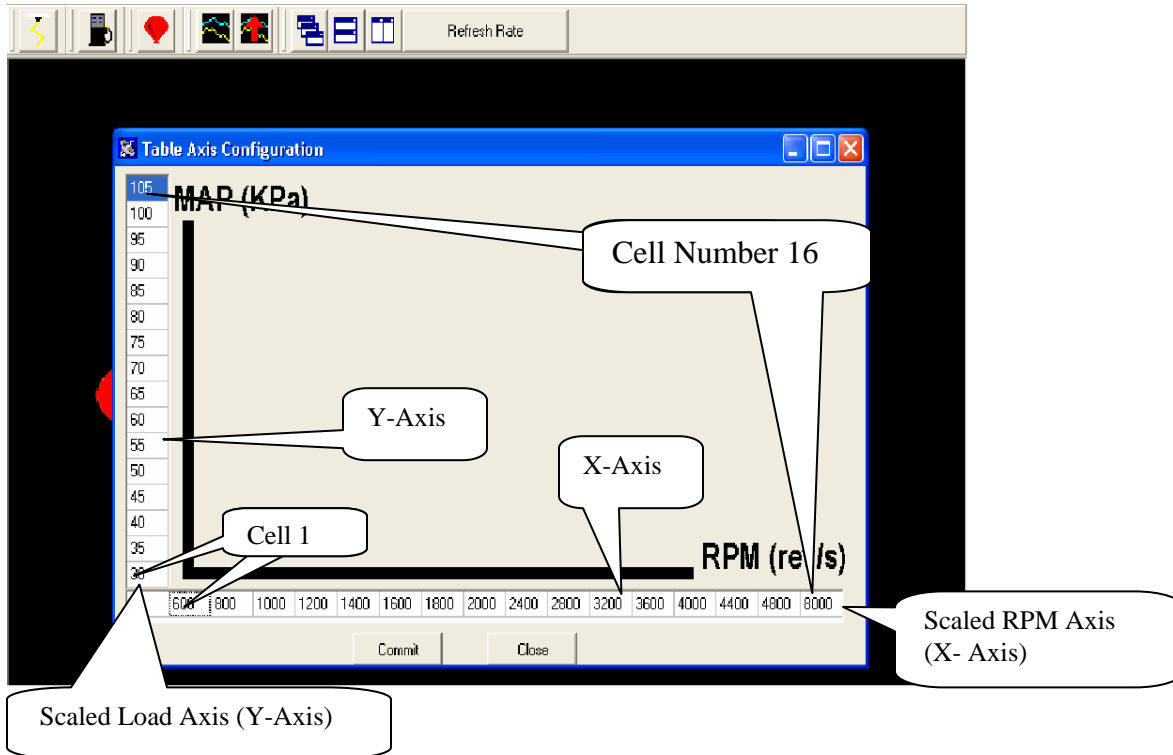

**“Scaled” RPM inputs from this table define the RPM break points used in the following tables, to name a few, which are described later in this manual!!!**

- Dwell Time Table
- Injector Phase Angle (degree) Table
- Boost Spark (retard) Table
- Starting Line Timing Table

The following table offers default **Load** schedules for 1, 2, 3, & 5 BAR MAP sensor applications.

<b>MAP (KPa) (Y Axis) Cell Number</b>	<b>Load Schedule for 1 BAR MAP Sensor (Normally Aspirated Engine)</b>	<b>Load Schedule for 2 BAR MAP Sensor (Up to 15 PSI of Boost)</b>	<b>Load Schedule for 3 BAR MAP Sensor (Up to 30 PSI of Boost)</b>	<b>Load Schedule for 5 BAR MAP Sensor (Over 30 PSI of Boost)</b>
<b>16</b>	106	205	300	500
<b>15</b>	100	195	275	450
<b>14</b>	95	180	250	400
<b>13</b>	90	165	225	350
<b>12</b>	85	150	200	300
<b>11</b>	80	135	175	25
<b>10</b>	75	125	150	200
<b>9</b>	70	115	125	175
<b>8</b>	65	105	110	150
<b>7</b>	60	95	100	125
<b>6</b>	55	85	90	100
<b>5</b>	50	75	80	90
<b>4</b>	45	65	70	80
<b>3</b>	40	55	60	70
<b>2</b>	35	45	50	60
<b>1</b>	30	35	40	50

The following table offers default **RPM** Schedules for several engine configurations.

<b>RPM (Y Axis) Cell Number</b>	<b>RPM Schedule for a Stock (Torque) Engine</b>	<b>RPM Schedule for a Mild Street Engine (6,500 Max RPM)</b>	<b>RPM Schedule for a High RPM Racing Engine (9,500 Max RPM)</b>
<b>16</b>	5,200	6,000	9,500
<b>15</b>	4,800	5,500	9,000
<b>14</b>	4,400	5,000	8,500
<b>13</b>	4,000	4,500	8,000
<b>12</b>	3,600	4,000	7,500
<b>11</b>	3,200	3,600	7,000
<b>10</b>	2,800	3,200	6,500
<b>9</b>	2,400	2,800	6,000
<b>8</b>	2,000	2,400	5,000
<b>7</b>	1,800	2,100	4,000
<b>6</b>	1,600	1,800	3,500
<b>5</b>	1,400	1,500	3,000
<b>4</b>	1,200	1,200	2,500
<b>3</b>	1,000	1,000	2,000
<b>2</b>	800	800	1,500
<b>1</b>	600	600	1,000



## 21. Firing Order

Once the Load and RPM axes have been configured, go back to the **Configuration** on the Tool Bar. Left click on the “**Configuration**” and the drop down screen will open. Keep the left mouse button depressed and slide the mouse pointer down until “**Firing Order**” is highlighted. Release the left mouse button. The screen below will open.

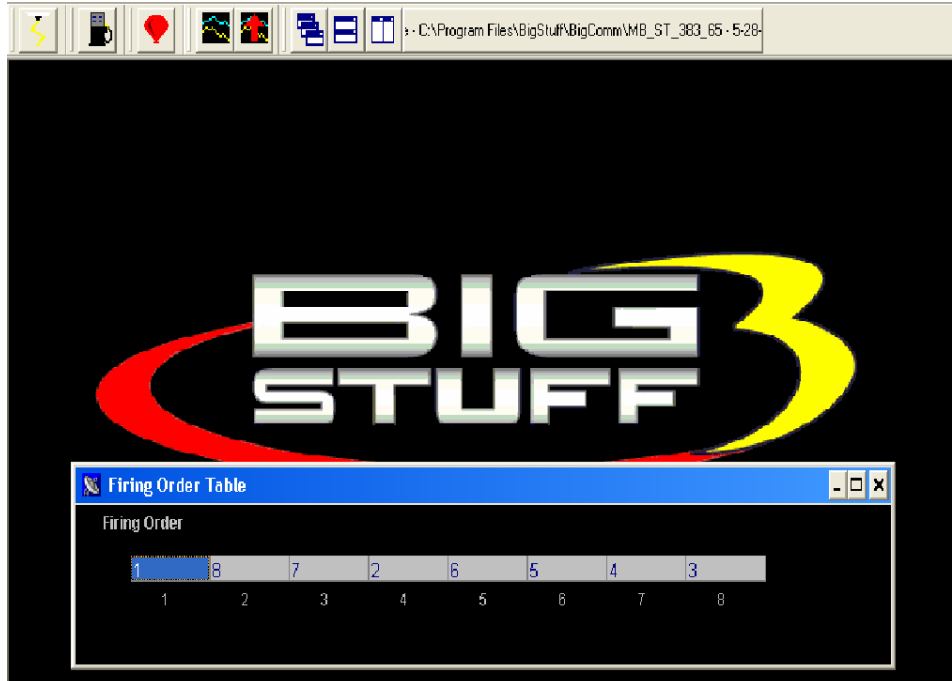

### Setting the Firing Order

To set the firing order, simply work from left to right and input the firing order of the engine the system is installed on. The LS1 firing order (1-8-7-2-6-5-4-3) is shown in the example above.

## 22. Injector Opening Time

Next, go back to **Configuration** on the Tool Bar. Left click on the “**Configuration**” and the drop down screen will open. Keep the left mouse button depressed and slide the mouse pointer down until “**Injector Opening Time**” is highlighted. Release the left mouse button. The screen below will open.



The purpose of this table is to allow the user to configure the ECU to maintain a constant injector flow rate with varying battery voltages.

Fuel injectors have a minimum pulse width (in milliseconds) required before they will open and let fuel flow. For example, with a constant battery voltage of 13.4V, a 60 lb/hr. Bosch injector is not likely to open until the ECU sends a pulse width command of 1.4 to 1.5 milliseconds (injector opening time is also influenced by fuel pressure).

At a given voltage, the minimum pulse width required to open an injector will vary based on injector size, injector type and manufacturer. This input screen allows the user the ability to fine tune flow rates (injector opening time) based on battery voltage.

## 23. Injector Phase Angle

Injector Phase Angle setting allows the ECU to “time” the fuel delivery relative to the intake valve opening!

To calculate the actual Start of Injection (SOI) use the following equation:

**SOI = Table Value** (from Injector Phase Table below) – **Crank Reference Value** = Injection Point (point where injector will begin introducing fuel).

The major benefit of this feature is realized when using high flow injectors with a smaller duty cycle.

Note: The RPM values, at the bottom of the table, are from the Load vs. RPM Axis drop down accessible from the Configuration tab from the Main Menu screen.



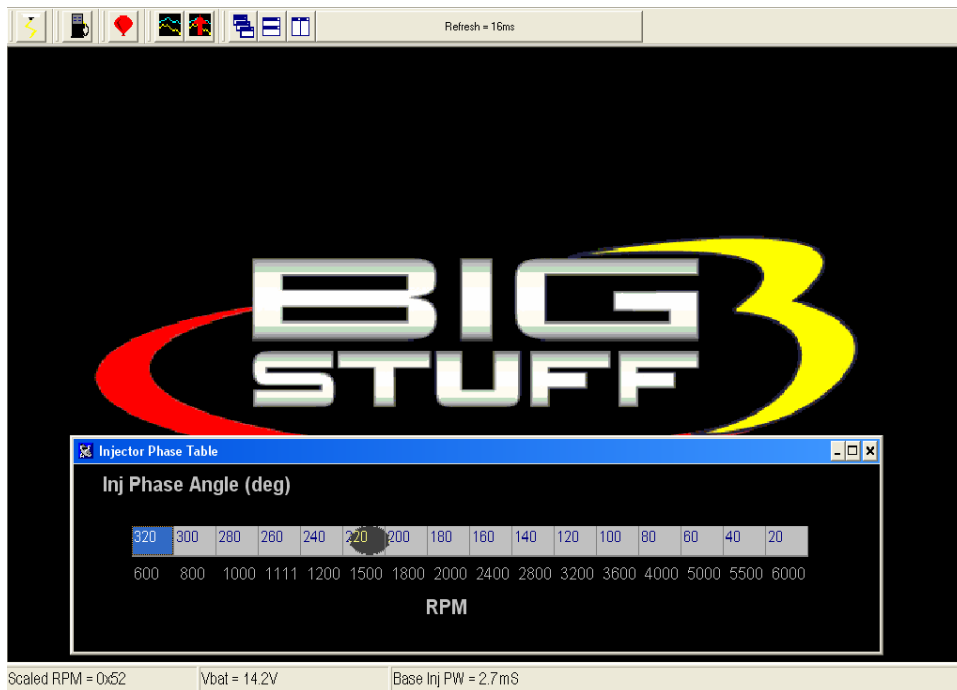
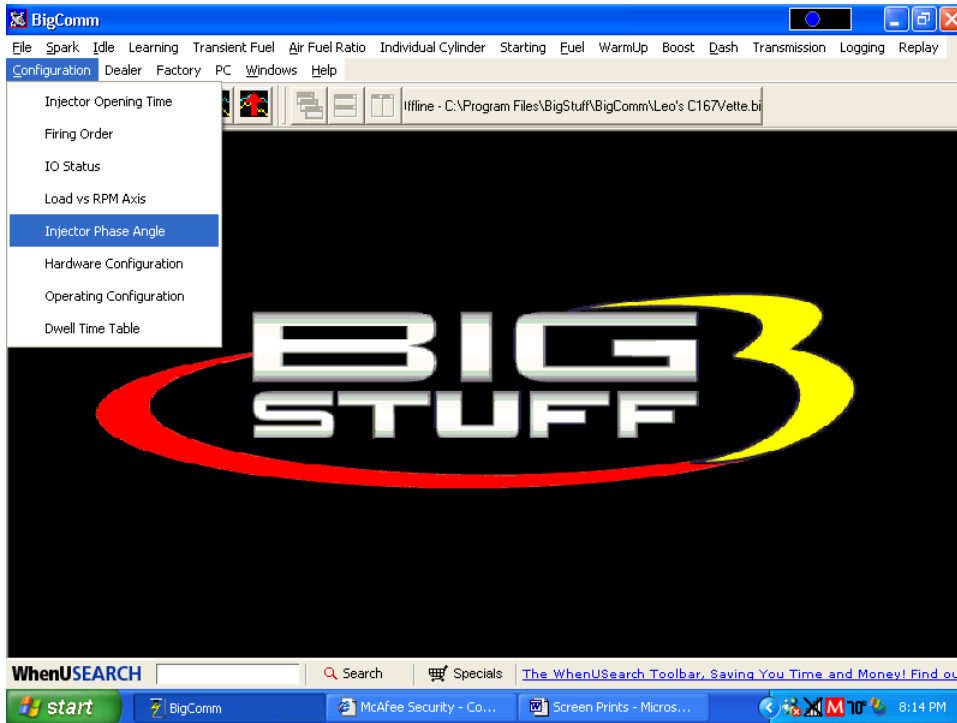

Same screen print as is shown above with window maximized.



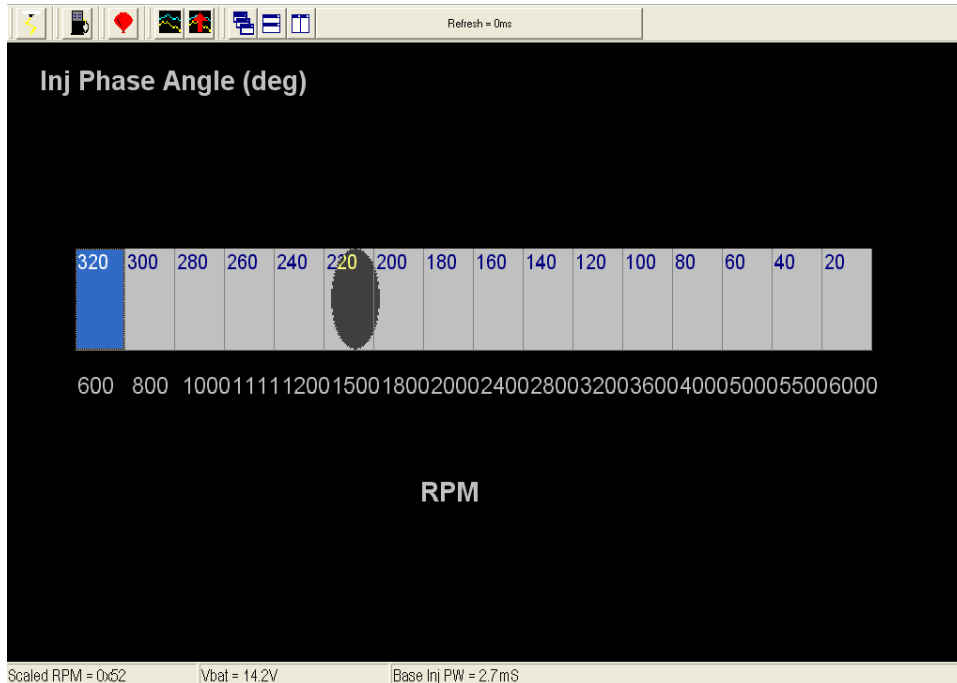

**You have now reached a milestone!** The following necessary tasks have been completed:

- The BigComm software has been installed
- Communication with the ECU has been established.
- The hardware and operating parameters have been configured.

The following sections of the manual will outline how to use the Air/Fuel Ratio table, O2 Correction tables and the Fuel Table. Calibrating the engine for steady state operation is an iterative process using these tables.

The fuel calibration process, in order of importance, is as follows:

- The air/fuel ratio table will be configured to desired ratios for the different engine speed and load combinations.
- The positive and negative O2 correction tables will be configured.
- The volumetric efficiency (VE) values in the Fuel Table will be calibrated.

Once these tables are configured, as a baseline, the [Calibrating with the Trace Function](#) (a great feature) can be used to fine-tune the interrelationships of the aforementioned tables. The “Trace” function allows the engine to be quickly calibrated “On-line” (ECU powered up) or “Off-Line” (PC only). The Trace Function will be explained later in this manual.

## 24. AIR FUEL RATIO (F11 – (“Quick Key”))

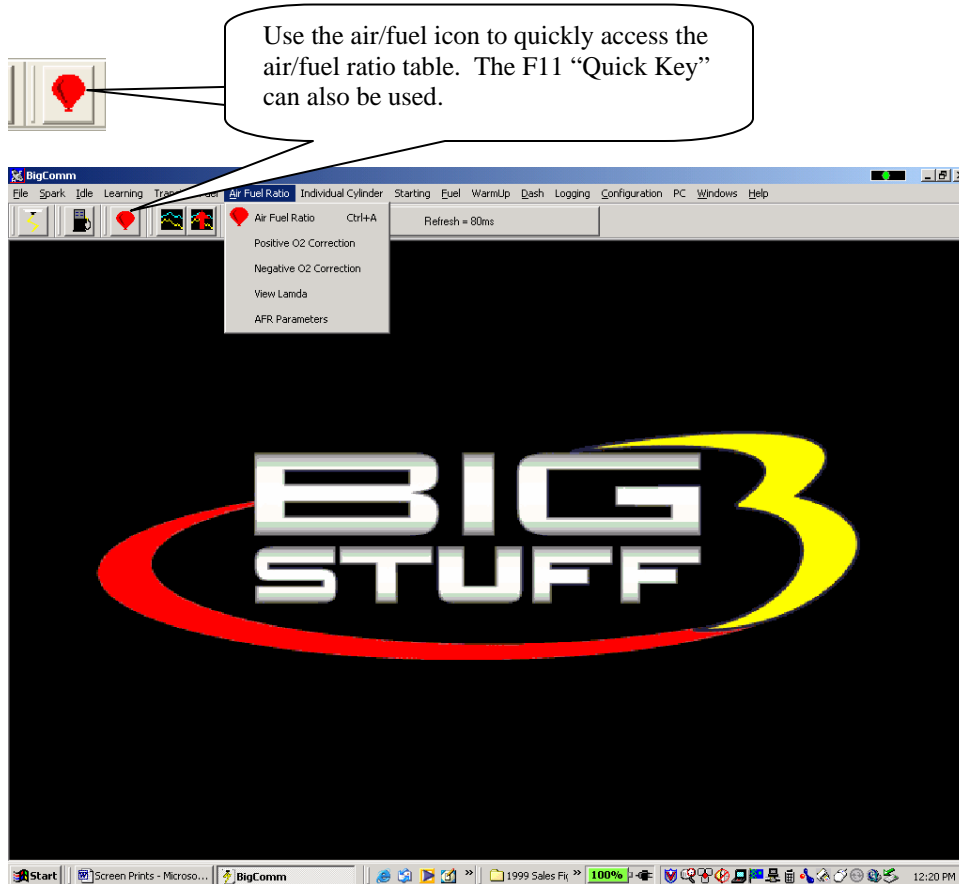

## 25. Air Fuel Ratio Table

Note: In most cases, the ECU shipped with your system will come pre-configured with a table, which will closely match your engine configuration. The air fuel ratio table below allows the user to input desired air/fuel ratios for sixteen (16) engine **speed** (RPM) and 8 **load** (MAP or TPS) combinations. The X-axis represents engine RPM and allows for 16 inputs and the Y-axis represents engine load and allows for 8 inputs. For each speed and load combination (cell) the engine operates within, the ECU uses the WBO2 sensor feedback to achieve the desired air/fuel ratio for that cell.

While the engine is running, a “real-time Ellipse” will move throughout the Air Fuel Ratio table relative to the current RPM & Load “operating point”. Use it as a point of reference to help calibrate the Air Fuel Ratio table.

To change a cell value in the Air Fuel Ratio table, move the cursor using the PC’s mouse or the arrow keys to the cell to be changed. Click on the cell and type a desired Air Fuel Ratio value (from 10.5 to 15.0) and hit “Enter” to save the change.

To make changes to multiple cells simultaneously, left mouse click and drag the cursor (down and to the right) across the cell range to be changed. Release the left mouse button and a secondary drop down screen will appear outlining three potential “cell fill” options





- **Fill** – Choosing “Fill” will open a secondary drop down- screen which allows the selected cells to be changed to the value inputted into the window.
- **Multiply** – Choosing “Multiply” will open a secondary drop down-screen which allows the values of the selected cells to be changed by the ” Multiply” value inputted into the window. For example, if the values in the cells selected are 13 and the inputted “Multiply” value was 80, the new cell values would be 10.4.
- **Interpolate** – If a series of cells in the same row are selected and the “Interpolate” “cell-fill” option is selected the ECU will use the value in the cell all the way to the left and the cell value all the way to the right and interpolate the numbers in between so that the values are linear.

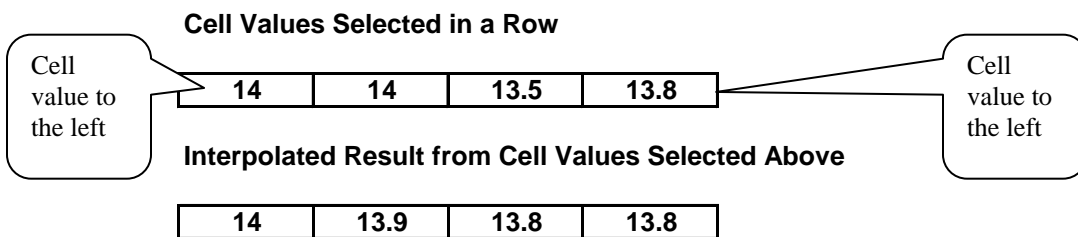

If a series of cells in the same column are selected and the “Interpolate” option is selected the ECU will use the value in the cell all the way at the bottom and the cell value all the way at the top and interpolate the numbers in between so that the values are linear.

**Cell Values Selected in a Column**

13
13
14
13.9

**Interpolated Result from Cell Values Selected Above**

13
13.3
13.6
13.9

If a range of cells (multiple rows and columns) are selected and the “Interpolate” “cell-fill” option is selected the ECU will use the value in the cells at the bottom left and top left corners, bottom left and bottom right corners and the bottom left and top right corners of the entire range and interpolate the numbers in between so that the values are linear.

**Range of Cell Values Selected**

13	13	13	13
13.8	13.8	13.8	13.8
14.1	14.1	14	14
14	14.2	14.2	14

**Interpolated Result from Range of Cell Values Selected Above**

▲ 13	13	13	13 ▶
13.3	13.3	13.3	13.3
13.6	13.6	13.6	13.6
14	14	14	14 ▶

- **Cancel** – Hit cancel to disregard making any changes.

**Example Air Fuel Ratio Tables**

Example air fuel ratio tables, for a normally aspirated street engine, a super charged engine and a turbocharged engine, are shown below. The air/fuel ratio values in these cells can be used as base lines for each of the engine configurations. The “Example Maps” below are segmented into engine operating areas (Cruise, Idle, Wide Open Throttle, etc.) to help the user understand what part of the map is “active” under different driving conditions (engine speed and load combinations).

Normally Aspirated Street Engine

LOAD	13.1	13.1	13.1	13.1	13.1	13.1	13.1	13.1	13.1	13.1	13.1	13.1	13.1	13.1	13.1	13.1
	13.5	13.5	13.5	13.5	13.5	13.5	13.5	13.5	13.5	13.5	13.5	13.5	13.5	13.5	13.5	13.5
	14	14	14	14	14	14	14	14	14	14	14	14	14	14	14	14
	14.5	14.5	14.5	14.5	14.5	14.5	14.5	14.5	14.5	14.5	14.5	14.5	14.5	14.5	14.5	14.5
	14.5	14.5	14.5	14.6	14.7	14.7	14.7	14.7	14.7	14.7	14.7	14.7	14.7	14.7	14.7	14.7
	14.5	14.5	14.5	14.6	14.7	14.7	14.7	14.7	14.7	14.7	14.7	14.7	14.7	14.7	14.7	14.7
	14.5	14.5	14.5	14.6	14.7	14.7	14.7	14.7	14.7	14.7	14.7	14.7	14.7	14.7	14.7	14.7
	14.5	14.5	14.5	14.7	14.7	14.7	14.7	14.7	14.7	14.7	14.7	14.7	14.7	14.7	14.7	14.7
	600	800	1,000	1,100	1,200	1,500	1,800	2,400	2,800	3,000	3,500	4,000	4,500	5,200	5,500	6,000
	RPM															

Super Charged Engine (15 PSI)

LOAD	11.5	11.5	11.5	11.5	11.5	11.5	11.5	11.5	11.5	11.5	11.5	11.5	11.5	11.5	11.5	11.5
	11.75	11.75	11.75	11.75	11.75	11.75	11.75	11.75	11.75	11.75	11.75	11.75	11.75	11.75	11.75	11.75
	12	12	12	12	12	12	12	12	12	12	12	12	12	12	12	12
	13	13	13	13	13	13	13	13	13	13	13	13	13	13	13	13
	13.5	13.5	13.5	13.5	13.5	13.5	13.5	13.5	13.5	13.5	13.5	13.5	13.5	13.5	13.5	13.5
	14	14	14	14	14	14	14	14	14	14	14	14	14	14	14	14
	14.6	14.6	14.6	14.6	14.7	14.7	14.7	14.7	14.7	14.7	14.7	14.7	14.7	14.7	14.7	14.7
	14.7	14.7	14.7	14.7	14.7	14.7	14.7	14.7	14.7	14.7	14.7	14.7	14.7	14.7	14.7	14.7
	600	800	1,000	1,150	1,200	1,500	1,800	2,000	2,400	2,800	3,200	3,600	4,000	5,000	6,000	7,000
	RPM															



Turbocharged Engine (30 PSI)

LOAD	13.1	13.1	13.1	11.5	11.5	11.5	11.5	11.5	11.5	11.5	11.5	11.5	11.5	11.5	11.5	11.5
	13.5	13.5	13.5	11.75	11.75	11.75	11.75	11.75	11.75	11.75	11.75	11.75	11.75	11.75	11.75	11.75
	14	14	14	12	12	12	12	12	12	12	12	12	12	12	12	12
	14.5	14.5	14.5	12.5	13.5	13.5	13.5	13.5	13.5	13.5	13.5	13.5	13.5	13.5	13.5	13.5
	14.5	14.5	14.5	13	13	13	13	13	13	13	13	13	13	13	13	13
	14.5	14.5	14.5	14.6	14.7	14.7	14.7	14.7	14.7	14.7	14.7	14.7	14.7	14.7	14.7	14.7
	14.5	14.5	14.5	14.6	14.7	14.7	14.7	14.7	14.7	14.7	14.7	14.7	14.7	14.7	14.7	14.7
	14.5	14.5	14.5	14.7	14.7	14.7	14.7	14.7	14.7	14.7	14.7	14.7	14.7	14.7	14.7	14.7
	600	800	1,000	1,150	1,200	1,500	1,800	2,000	2,400	2,800	3,200	3,600	4,000	5,000	6,000	7,000

RPM

26. Positive O2 Correction

The screenshot shows the 'Air Fuel Ratio Table' window. The table has 8 rows for Load (13.0 to 14.0) and 16 columns for RPM (600 to 7000). The values represent the air/fuel ratio for each combination. The status bar at the bottom provides system parameters: O2 Corr = 0.0%, Des AFR = 0.0:1, Scaled Load = 0x00, Scaled RPM = 0x00, UEGO = 0xB3, UEGOR = 0xFE, and UEGOS = 0x34.

The air fuel ratio table above allows the user to specify desired air/fuel ratios for 128 speed & load combinations. The positive and negative O2 correction tables below allow the user to specify how much fuel the O2 Correction will be allowed to add or subtract to achieve the user defined air/fuel ratio.

The positive and negative O2 Correction tables limit the amount added or subtracted.

The eight (8) horizontal input cells in the tables below correspond to the eight (8) vertical “Load” rows in the Air/Fuel Ratio Table. The input values in the tables below add or subtract fuel, as a percentage, for each cell in the entire engine “Load” row. The cell all the way to the left



corresponds to the bottom row in the air/fuel ratio table and the cell all the way to the right corresponds to the top row of the air/fuel ratio table.

The user input values in the Positive O2 Correction table need to be positive numbers and the input values for the Negative O2 Correction table need to be negative numbers as shown in each table.

To make changes to the values in these tables, use the left or right arrow keys to move the cursor to the cell to be changed. Input the desired value and hit "Enter".

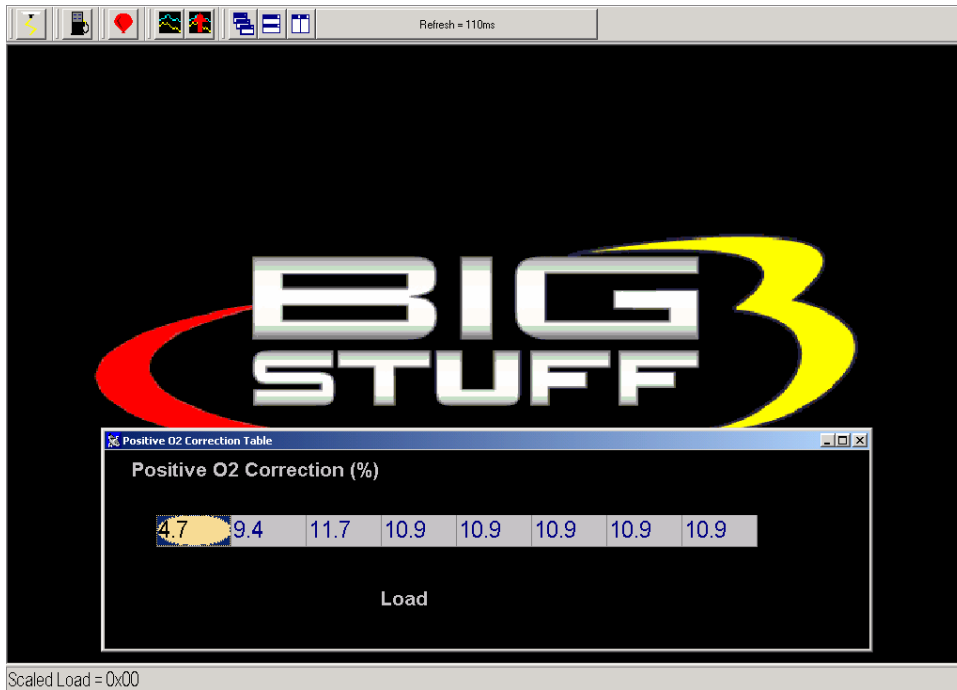

## 27. Negative O2 Correction

This table is configured and operates in the same way as the table above. The difference being that this table limits the amount of Negative O2 Correction.



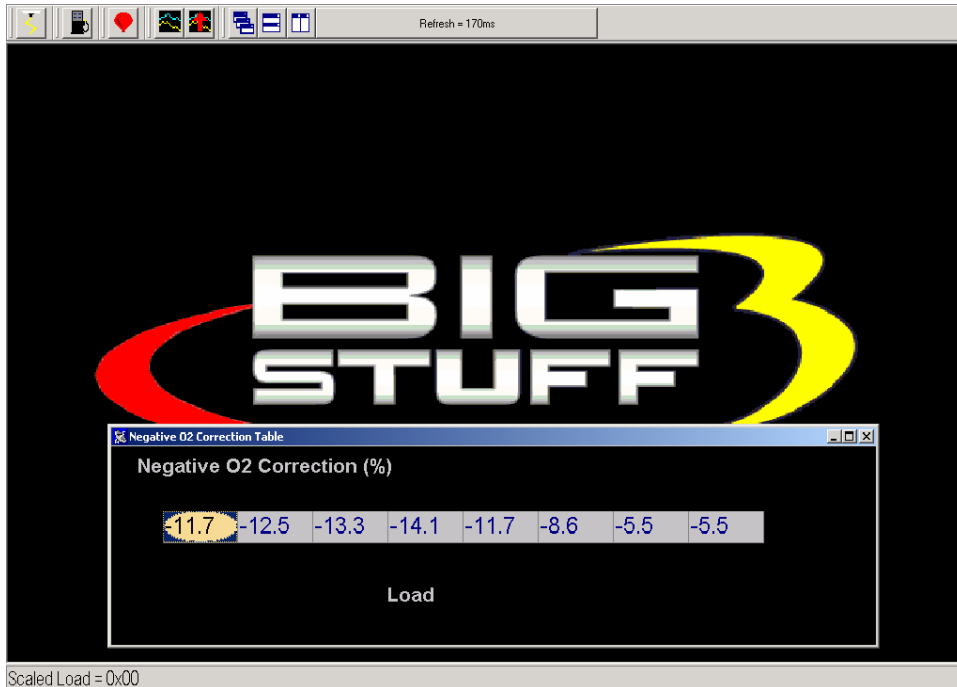

## 28. View Lambda (F2 – “Quick Key”)

The View Lambda allows the user to view the current Lambda status in a large LED-like format.

The window can be expanded or contracted by locating the mouse cursor at the edge of the window. The cursor will change shape from an arrow with one (1) point, two an arrow with points on both ends. When the cursor is in the two-point mode, hold the left mouse button down and pull the edge of the window in or out to expand or contract the window.

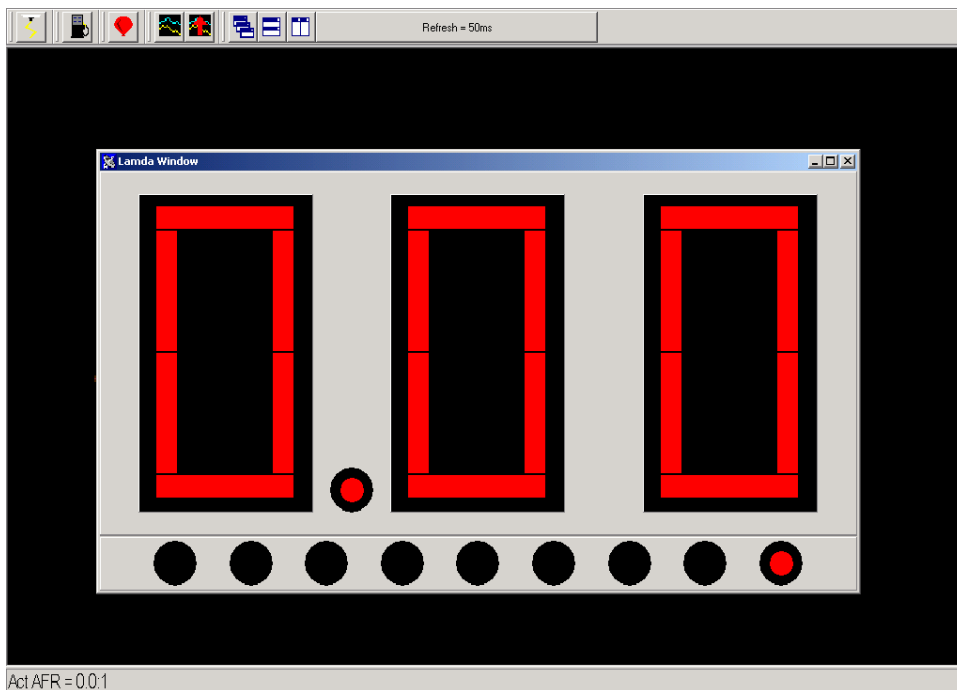

## 29. AFR Parameters (F11 – “Quick Key”)

The **Air/Fuel Ratio (AFR) Parameters** table allows the user to configure control parameters associated with closed loop fuel control, using the WBO2 sensor.

The following paragraphs will describe the function of each control parameter.

### RPM On & RPM Off Inputs

- RPM On – Defines the RPM the engine needs to exceed before the ECU will allow the system to go into closed loop fuel control using the O2 sensor.
- RPM Off – Defines the RPM the engine needs to fall below before the ECU will not allow the system to operate in closed loop fuel control. The RPM Off value needs to be at least 100 RPM less than the RPM On value.

### Max Step and Gain (for the Oxygen Sensor) Inputs

- Maximum Step – Defines the aggressiveness (number of steps) of the O2 sensor when it updates the O2 correction factor. The step sizes can go from 1% to 12%. For example, if the O2 sensor needs to make a 15% correction and the Step Gain is set at one (1) the O2 correction loop will go through 15 iterative steps to close the O2 correction gap. If the Step Gain is set to 12, the sensor will go through only a few steps to close the O2 correction gap.
- Gain % - Gain can range from 1% to 50%. The gain function subtracts the desired air fuel ratio from the actual air fuel ratio then multiplies the difference by the user defined gain % and affects the closed loop response.

### Hot & Cold Delay Inputs –

- Hot Delay - This input (in seconds) is the time the ECU waits before allowing the system to go into closed loop fuel control when the engine coolant is above 60°F.
- Cold Delay - This input (in seconds) is the time the ECU waits before allowing the system to go into closed loop fuel control when the engine is below 60°F.

The Minimum Coolant Temperature threshold described below also affects the Hot and Cold Delay parameters.

### Minimum Coolant Temperature

The minimum coolant temperature input is the temperature threshold the engine coolant needs to exceed before the ECU will let the system go into closed loop control.

To make changes to the values in these tables, use the left or right arrow keys to move the cursor to the cell to be changed. Input the desired value and click on “OK” at the bottom of the table.



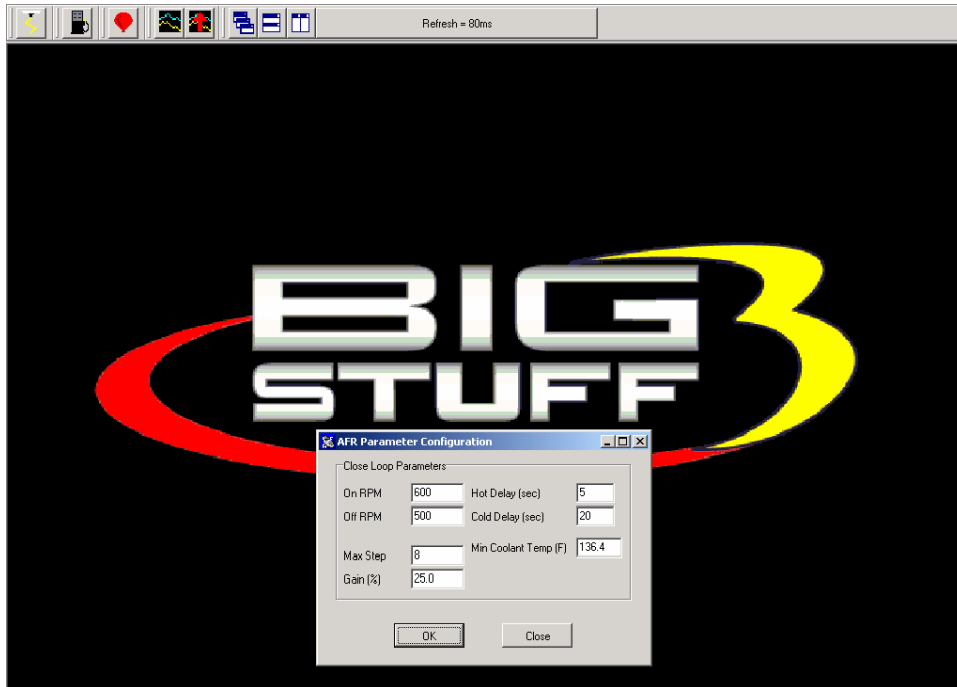

### 30. SPARK (F4 – “Quick Key”)

There are several ways to access the base **Spark** table. The quickest methods are to hit the F4 “Quick Key” or left mouse click on the **Spark** Table icon, accessible from the main BigComm Screen. The Main Tool Bar can also be used to access the **Spark** table. From the Main BigComm software screen tool bar left click on **Spark** and the drop down screen will open.

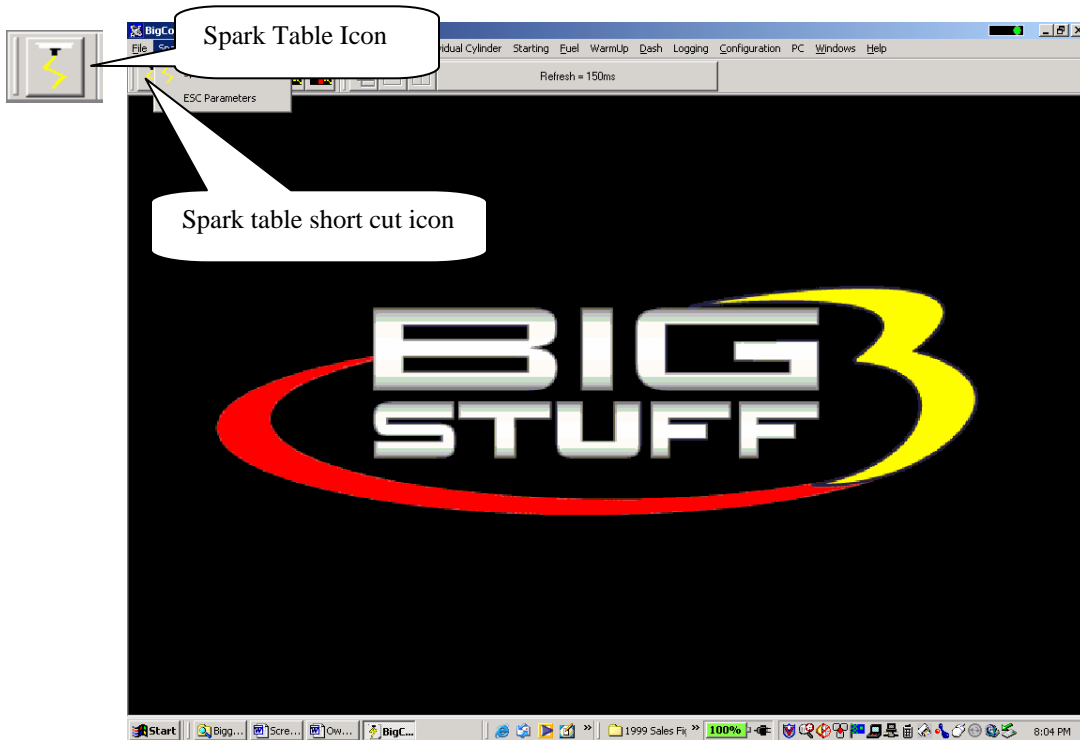

# 31. Spark Table

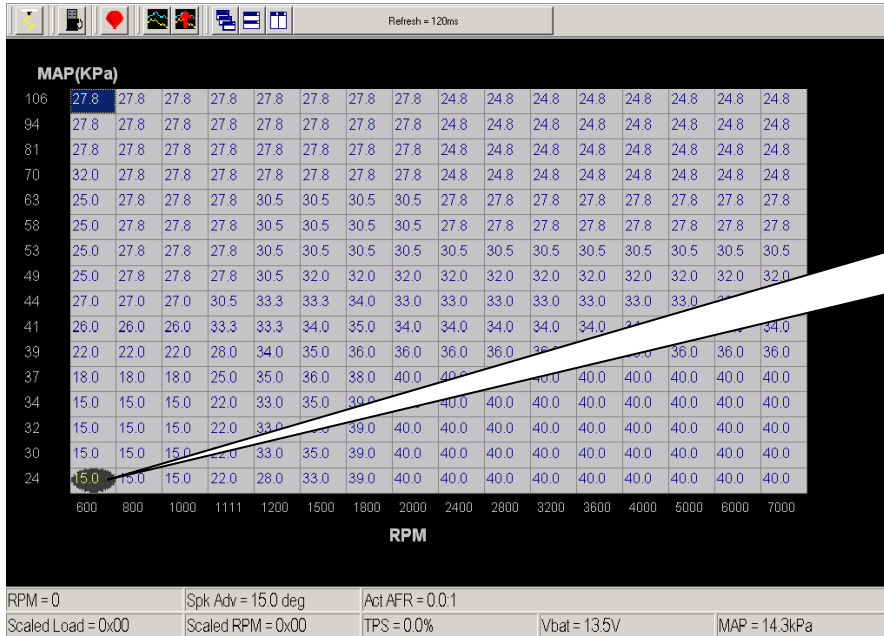

The ellipse will move throughout the Spark table relative to the current RPM & Load “operating point”

The **Spark** table uses actual timing values in each of the 256 cells in the table. The Spark table allows the user to input Spark values for sixteen- (16) engine speed (RPM) and sixteen (16) load (MAP or TPS) combinations. The X-axis represents engine RPM and allows for 16 inputs and the Y-axis represents engine load and allows for sixteen (16) inputs as well. The X and Y-axes are configurable. For information on how to configure the X and Y-axes see [Load vs RPM](#)

While the engine is running, a “real-time Ellipse” will move throughout the Spark table relative to the current RPM & Load “operating point”. Use it as a point of reference to help calibrate the Spark table.

To change a cell value in the Spark table, move the cursor using the PC’s mouse or the arrow keys to the cell to be changed. Click on the cell and type a desired Spark value (from to 15.0 to 63.8) and hit “Enter” to save the change.

To make changes to multiple cells simultaneously, left mouse click and drag the cursor across the cell range to be changed. Release the left mouse button and a secondary drop down screen will appear outlining three potential “cell fill” options.



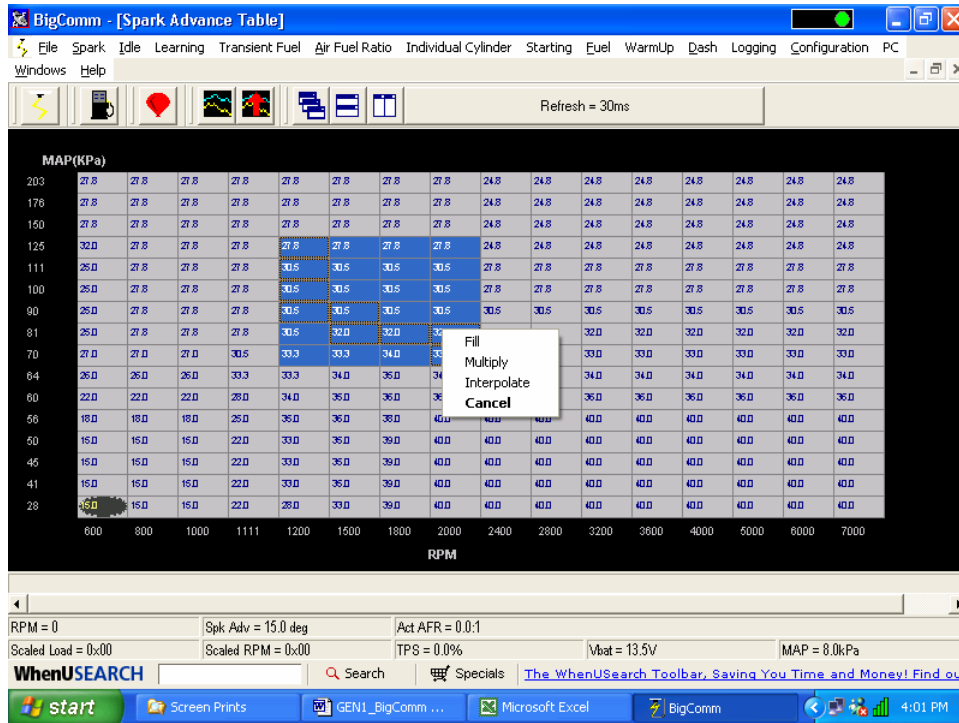

- **Fill** – Choosing “Fill” will open a secondary drop down- screen which allows the selected cells to be changed to the value inputted into the window.
- **Multiply** – Choosing “Multiply” will open a secondary drop down-screen which allows the values of the selected cells to be changed by the ” Multiply” value inputted into the window. For example, if the values in the cells selected are 13 and the inputted “Multiply” value was 80, the new cell values would be 10.4.
- **Interpolate** – If a series of cells in the same row are selected and the “Interpolate” “cell-fill” option is selected the ECU will use the value in the cell all the way to the left and the cell value all the way to the right and interpolate the numbers in between so that the values are linear.

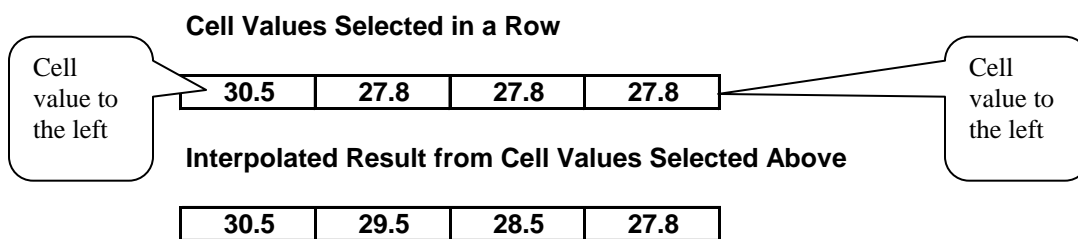

If a series of cells in the same column are selected and the “Interpolate” “cell-fill” option is selected the ECU will use the value in the cell all the way at the bottom and the cell value all the way at the top and interpolate the numbers in between so that the values are linear.

**Cell Values Selected in a Column**

27.8
30.5
32
33

**Interpolated Result from Cell Values Selected Above**

27.8
29.5
31.3
33

If a range of cells (multiple rows and columns) are selected and the “Interpolate” “cell-fill” option is selected the ECU will use the value in the cells at the bottom left and top left corners, bottom left and bottom right corners and the bottom left and top right corners of the entire range and interpolate the numbers in between so that the values are linear.

**Range of Cell Values Selected**

27	30.5	33.3	33.3
26	33.3	33.3	34
22	28	34	35
18	25	35	36
15	22	33	35

**Interpolated Result from Range of Cell Values Selected Above**

▲ 27	29	31	33.3 ▶
24	27	30.3	33.5
21	25.3	29.8	34
18	23.5	29	34.5
15	21.5	28.3	35 ▶

- **Cancel** – Hit cancel to disregard making any changes.

The illustration below shows the areas of the Spark map that the ECU accesses under different driving conditions.

**Cell Changes using the “Page Up” & “Page Down” Keys (Fuel and Spark Tables)**

Multiple cell values can also be changed simultaneously using the “Page Up” and “Page Down” keys. This approach offers a quick alternative to using the mouse. Use the keyboard arrow keys (up/down/left/right) to maneuver to area of the map where the desired cell changes will be made. Next, depress and hold the keyboard “Shift” key. Now, use the arrow keys, to maneuver through the cells to be changed. As the cells are being selected they will become highlighted. Once the desired cell range has been highlighted, release the “Shift” key. Depress the “Page Up” key to increase the cell values and the “Page Down” key to decrease the cell values. The cell values will increase or decrease by a value of one (1) for every keystroke. To exit this mode, depress any one of the arrow keys.



MAP (Kpa) - Engine Load

203	27.8	27.8	27.8	27.8	27.8	27.8	27.8	27.8	27.8	24.8	24.8	24.8	24.8	24.8	24.8	24.8
176	27.8	27.8	27.8	27.8	27.8	27.8	27.8	27.8	27.8	24.8	24.8	24.8	24.8	24.8	24.8	24.8
150	27.8	27.8	27.8	27.8	27.8	27.8	27.8	27.8	27.8	24.8	24.8	24.8	24.8	24.8	24.8	24.8
125	32	27.8	27.8	27.8	27.8	27.8	27.8	27.8	27.8	24.8	24.8	24.8	24.8	24.8	24.8	24.8
111	25	27.8	27.8	30.5	30.5	30.5	30.5	27.8	27.8	27.8	27.8	27.8	27.8	27.8	27.8	27.8
100	25	27.8	27.8	30.5	30.5	30.5	30.5	30.5	30.5	30.5	30.5	30.5	30.5	30.5	30.5	30.5
90	25	27.8	27.8	30.5	30.5	30.5	30.5	30.5	30.5	30.5	30.5	30.5	30.5	30.5	30.5	30.5
81	25	27.8	27.8	30.5	32	32	32	32	32	32	32	32	32	32	32	32
70	25	27	27	30.5	33.3	33.3	34	33	33	33	33	33	33	33	33	33
64	27	26	26	33.3	33.3	34	35	34	34	34	34	34	34	34	34	34
60	26	26	28	34	35	36	36	36	36	36	36	36	36	36	36	36
56	22	22	25	35	36	38	40	40	40	40	40	40	40	40	40	40
50	18	15	15	22	33	35	39	40	40	40	40	40	40	40	40	40
45	15	15	15	22	33	35	39	40	40	40	40	40	40	40	40	40
41	15	15	15	22	33	35	39	40	40	40	40	40	40	40	40	40
28	15	15	15	22	28	28	28	28	28	40	40	40	40	40	40	40
	600	800	1,000	1,150	1,200	1,500	1,800	2,000	2,400	2,800	3,200	3,600	4,000	5,000	6,000	7,000

Seldom Used

Wide Open Throttle

Acceleration

Idle

Cruise

Deceleration

Seldom Used

The **BigComm** software allows the user to configure the **Load (MAP)** and **RPM** axes allowing for a larger number of cells (map area) to be used for the fuel and spark tables.

32. ESC Parameters

Note: If “knock” sensors are not being used, no inputs are required in this table. The system is configured to work with GM style “knock” sensors.

ESC Configuration Table

The Electronic Spark Control (ESC) Configuration table allows the user to take timing out of the engine if the GM style knock sensor detects “knock,” or pre-ignition, in the engine. The table below has three input screens.

- Knock Retard Rate – The amount of timing, in degrees per second, the ECU will take timing out if the sensor detects “knock”.
- Knock Rate Restore – The rate, in degrees per second, in which timing is added back or restored once “knock” or longer present.
- Max ESC – The maximum amount of timing the ECU will pull out if “knock” is detected.

The values shown in the table below can be used as a base line starting point.



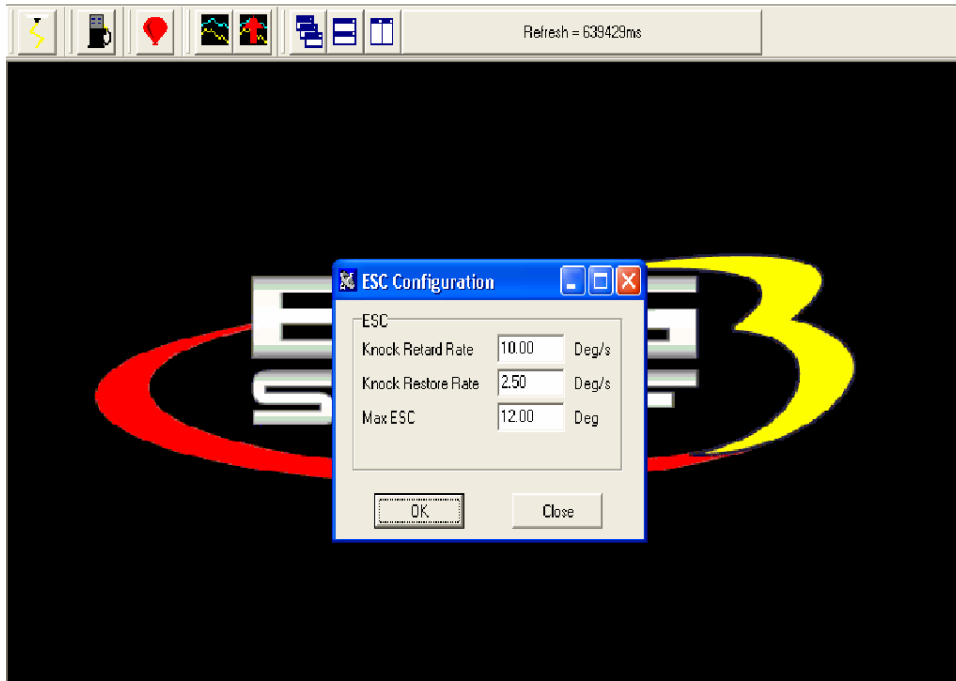

[Back to ESC Parameters](#)

### 33. FUEL (F3 – “Quick Key”)

There are several ways to access the base **Fuel** table. The quickest methods are to hit the F3 key or left mouse click on the **Fuel** Table icon, accessible from the main BigComm Screen.



The Main Tool Bar can also be used to access the “**Fuel**” table. From the Main BigComm software screen tool bar left click on **Fuel** and the drop down screen will open.



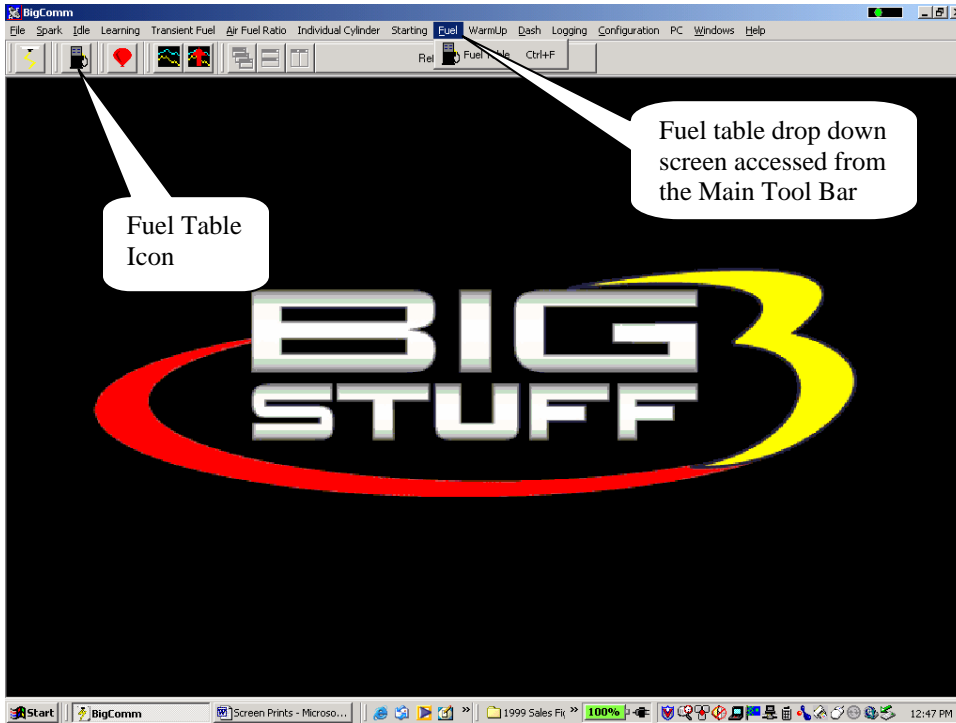

Using the PC's mouse, keep the left mouse button depressed and slide the mouse pointer down until "Fuel Table" is highlighted. Release the left mouse button. The screen below will open.

### 34. Fuel Table

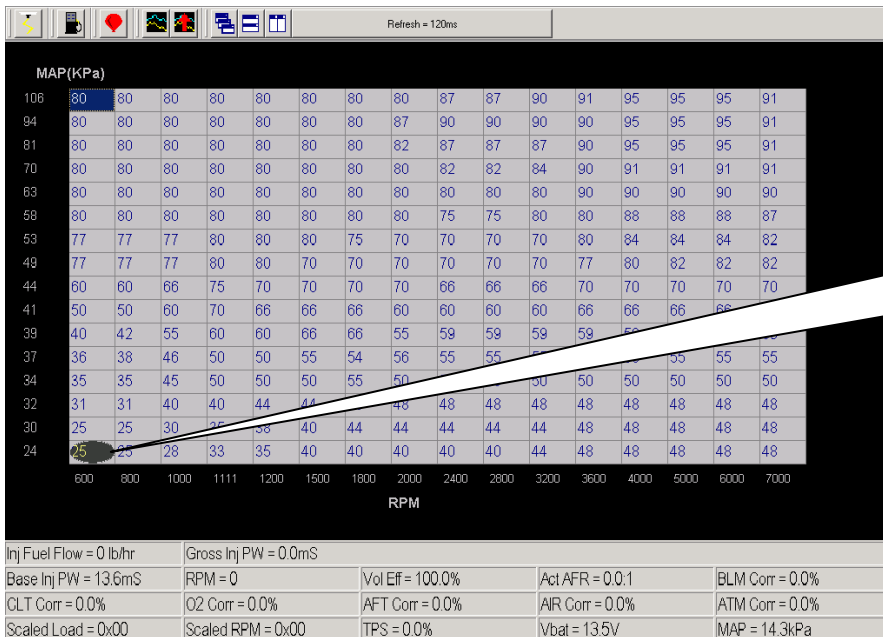

The ellipse will move throughout the Fuel table relative to the current RPM & Load "operating point"

**Note:** In most cases, the ECU shipped with your system will come pre-configured with a table that will closely match your engine configuration.



The **Fuel** table uses Volumetric Efficiency (VE) values in each of the 256 cells in the table. Volumetric Efficiency is the measure for how efficient the engine is operating at a given engine speed and load combination. The efficiency of the engine is nearly perfect at a value of 100. Volumetric Efficiency (VE) is highest at peak torque.

The Fuel table allows the user to input desired (VE) values for sixteen (16) engine speed (RPM) and sixteen (16) load (MAP or TPS) combinations. The X-axis represents engine RPM and allows for 16 inputs and the Y-axis represents engine load and allows for sixteen (16) inputs as well. The X and Y-axes are configurable. For information on how to configure the X and Y-axes see [Load vs RPM](#)

While the engine is running, a “real-time Ellipse” will move throughout the Fuel table relative to the current RPM & Load “operating point”. Use it as a point of reference to help calibrate the Fuel table.

To change a VE cell value in the Fuel table, move the cursor using the PC’s mouse or the arrow keys to the cell to be changed. Click on the cell and type a desired VE value (from 15.0 to 200) and hit “Enter” to save the change.

To make changes to multiple cells simultaneously, left mouse click and drag the cursor across the cell range to be changed. Release the left mouse button and a secondary drop down screen will appear outlining three potential “cell fill” options

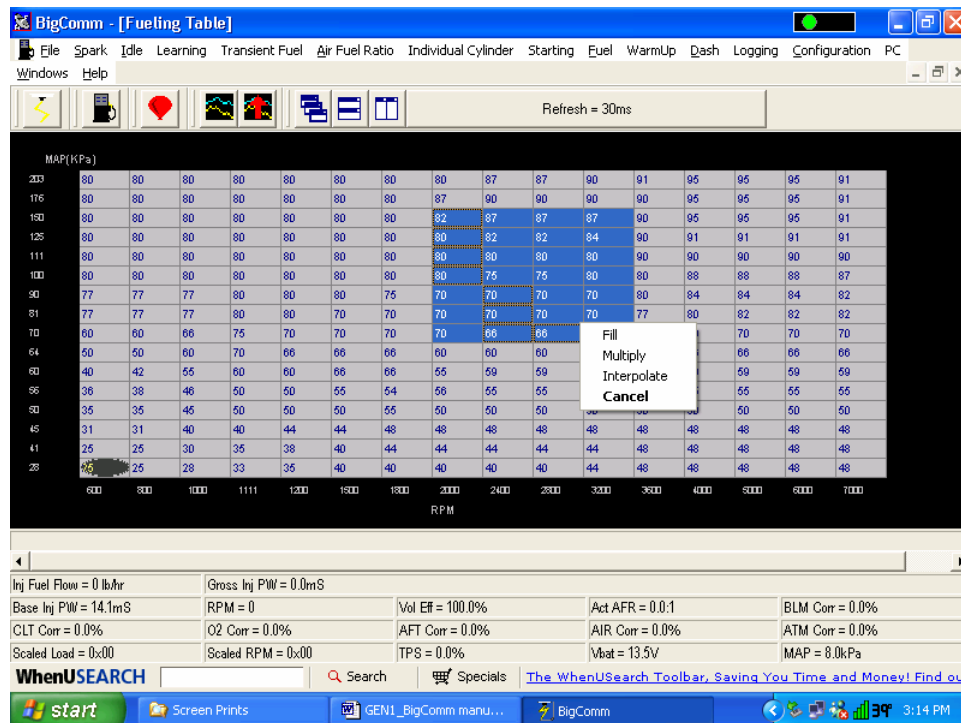

- **Fill** – Choosing “Fill” will open a secondary drop down- screen which allows the selected cells to be changed to the value inputted into the window.
- **Multiply** – Choosing “Multiply” will open a secondary drop down-screen which allows the values of the selected cells to be changed by the ” Multiply” value inputted into the window. For example, if the values in the cells selected are 13 and the inputted “Multiply” value was 80%, the new cell values would be 10.4.



- **Interpolate** – If a series of cells in the same row are selected and the “Interpolate” “cell-fill” option is selected the ECU will use the value in the cell all the way to the left and the cell value all the way to the right and interpolate the numbers in between so that the values are linear.

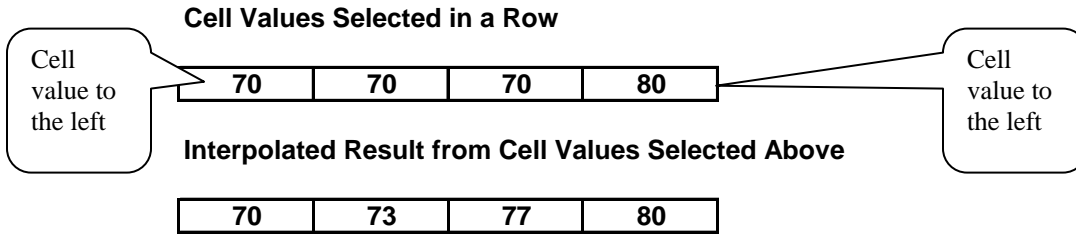

If a series of cells in the same column are selected and the “Interpolate” “cell-fill” option is selected the ECU will use the value in the cell all the way at the bottom and the cell value all the way at the top and interpolate the numbers in between so that the values are linear.

**Cell Values Selected in a Column**

90
80
70
70
70

**Interpolated Result from Cell Values Selected Above**

90
85
80
75
70

If a range of cells (multiple rows and columns) are selected and the “Interpolate” “cell-fill” option is selected the ECU will use the value in the cells at the bottom left and top left corners, bottom left and bottom right corners and the bottom left and top right corners of the entire range and interpolate the numbers in between so that the values are linear.

**Range of Cell Values Selected**

80	80	80	80
80	80	80	80
80	79	77	80
77	77	75	80

**Interpolated Result from Range of Cell Values Selected Above**

▲ 80	80	80	80 ▶
79	80	80	80
78	79	80	80
77	78	79	80 ▶

- **Cancel** – Hit cancel to disregard making any changes.

Cell Changes using the “Page Up” & “Page Down” Keys (Fuel and Spark Tables)

Multiple cell values can also be changed simultaneously using the “Page Up” and “Page Down” keys. This approach offers a quick alternative to using the mouse. Use the keyboard arrow keys (up/down/left/right) to maneuver to area of the map where the desired cell changes will be made. Next, depress and hold the keyboard “Shift” key. Now, use the arrow keys, to maneuver through the cells to be changed. As the cells are being selected they will become highlighted. Once the desired cell range has been highlighted, release the “Shift” key. Depress the “Page Up” key to increase the cell values and the “Page Down” key to decrease the cell values. The cell values will increase or decrease by a value of one (1) for every keystroke. To exit this mode, depress any one of the arrow keys.

The illustration below shows the areas of the base fuel map that the ECU accesses under different driving conditions.

**Hint:** Use the 02% Correction feedback in the **Dash** to help calibrate the Fuel table VE values.

MAP (Kpa) - Engine Load

203	80	80	80	80	80	80	80	80	80	87	90	91	91	91	91	91
176	80	80	80	80	80	80	80	80	80	87	90	91	91	95	95	91
150	80	80	80	80	80	80	83	83	83	87	90	95	95	95	95	91
125	80	80	80	80	80	80	80	82	82	84	90	91	91	91	91	91
111	80	80	80	80	80	80	80	80	80	80	80	90	90	90	90	90
100	80	80	80	80	80	80	80	80	80	80	80	80	87	87	87	87
90	77	77	80	80	80	80	75	75	75	75	75	75	82	82	82	82
81	77	77	77	80	80	70	70	70	70	70	70	70	82	82	82	82
70	60	60	77	75	70	70	70	70	66	66	66	66	70	70	70	70
64	50	50	60	70	66	66	66	60	60	60	60	60	66	66	66	66
60	40	40	50	60	60	66	66	56	56	50	59	59	59	59	59	59
56	36	36	45	50	50	55	55	56	56	50	55	55	55	55	55	55
50	35	35	45	50	50	50	55	50	50	50	50	50	50	50	50	50
45	31	31	40	40	44	44	48	48	48	48	48	48	48	48	48	48
41	25	25	30	35	38	40	44	44	44	44	44	48	48	48	48	48
28	25	25	28	33	35	40	44	44	44	40	44	48	48	48	48	48
	600	800	1,000	1,150	1,200	1,500	1,800	2,000	2,400	2,800	3,200	3,600	4,000	5,000	6,000	7,000

The **BigComm** software allows the user to configure the **Load** (MAP) and **RPM** axes allowing for a larger number of cells (map area) to be used for the fuel and spark tables.



Note: Be sure the ECU is properly configured and the Base Fuel and Spark Tables are calibrated before configuring and calibrating any of the following engine operating parameters.

## 35. STARTING

The “**Starting**” drop-down selections allow the user to calibrate parameters associated with starting (cranking) and running the engine for a short period of time (temperature dependent) after the engine is initially started.

To configure engine starting fuel, go to **Starting** on the Tool Bar. Left click on “**Starting**” and a drop down screen will open. Keep the left mouse button depressed and slide the mouse pointer down until the desired “**Starting**” fuel drop down is highlighted.

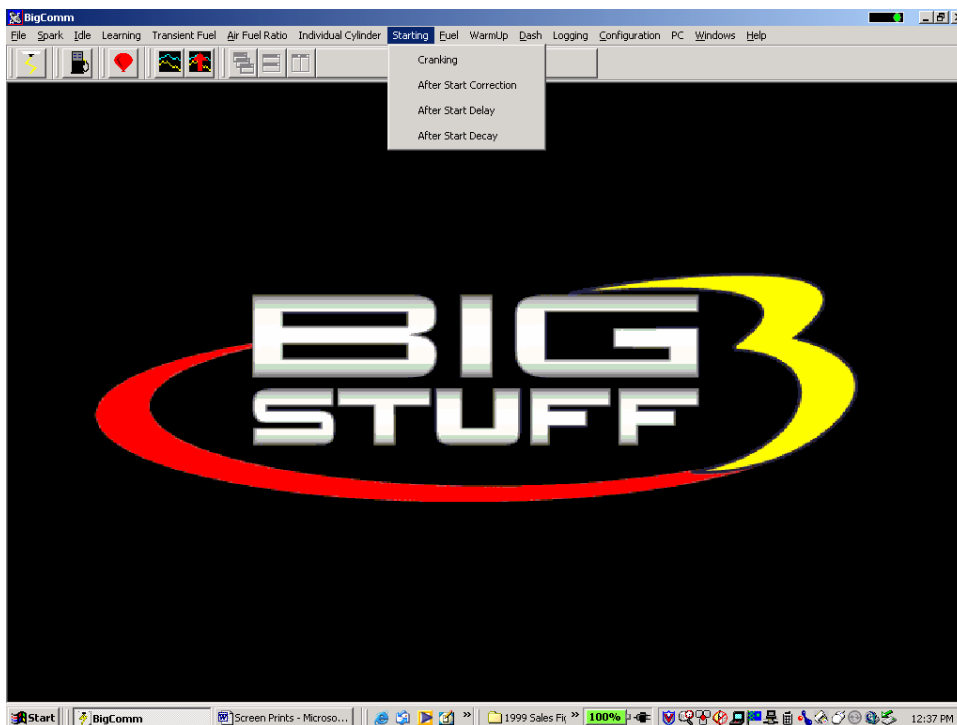

The sequence of events the ECU steps through during an engine “start” are defined, in order, in the next four sections as follows:

- Cranking
- After Start Delay
- After Start Correction (adding fuel)
- After Start Decay

## 36. Cranking (F1 – “Quick Key”)

The inputs in this table are only used by the ECU when the engine is in the cranking mode (< 400 RPM).



The **Cranking** table allows the user to input the actual pulse width the injectors will operate at during engine cranking. The pulse width required is a function of the engine coolant temperature. The colder the engine the larger the pulse width required.

If the throttle needs to be opened to start the engine during **Cranking**, the ECU is adding to much fuel. Therefore, a smaller injector pulse width needs to be entered into the input cell relative to the engine coolant temperature. Make sure pulse width modifications are inputted into the correct input cells. Entering a smaller pulse width into the cell representing an engine coolant temperature of 144° will not help start the engine when the temperature is 55°.

Note: If the throttle is opened to position greater than what was set in the **Clear Flood TPS %** setting, the ECU will not add fuel. See [Clear Flood Setting](#) for more details.

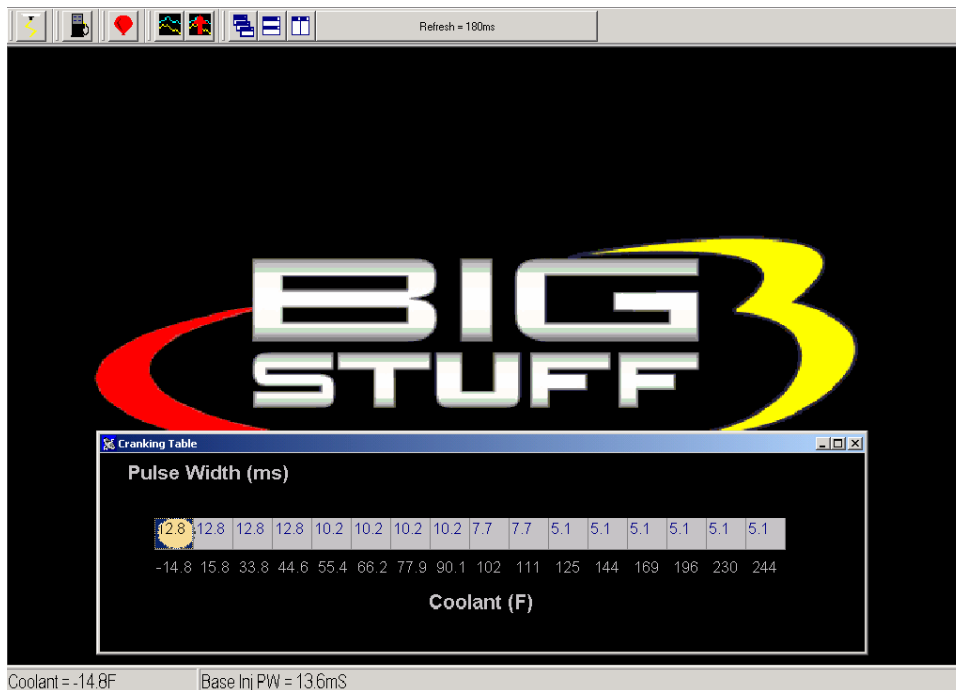

While the engine is cranking, a “real-time Ellipse” will move within the Cranking table relative to the current engine coolant temperature “operating point”. Use it as a point of reference to help calibrate the Cranking table.

To change a value in the **Cranking** table, move the cursor using the PC’s mouse or arrow keys to the cell to be changed. Input the desired value and hit “Enter” to save the change.

Once the engine starts (the ECU will detect the rapid change in engine speed) the ECU will ignore the **Cranking** table and begin using inputs from the **After Start Delay** (see section 36).

### 37. After Start Delay

Once the ECU detects the engine has started, it uses the vehicle coolant temperature sensor and inputs from the **After Start Delay** table to decide when to introduce the **After Start Correction Fuel**. The ECU begins counting the crankshaft interrupts. When the ECU counts off the number of interrupts defined in the **After Start Delay** table, for the current engine operating temperature, the ECU adds the **After Start Correction Fuel**. The delay mentioned here is very, very short.



The table below shows 9 interrupts were used at  $-14^{\circ}$  and 16 interrupts at  $230^{\circ}$ . One can appreciate how quickly nine (9) or sixteen (16) crankshaft interrupts occur at an engine speed of 800 RPM.

While the engine is running, a “real-time Ellipse” will move within the **After Start Delay** table relative to the current engine coolant temperature “operating point”. Use it as a point of reference to help calibrate the **After Start Delay** table.

To change a value in the **After Start Delay** table, move the cursor using the PC’s mouse or arrow keys to the cell to be changed. Input the desired value and hit Enter to save the change.

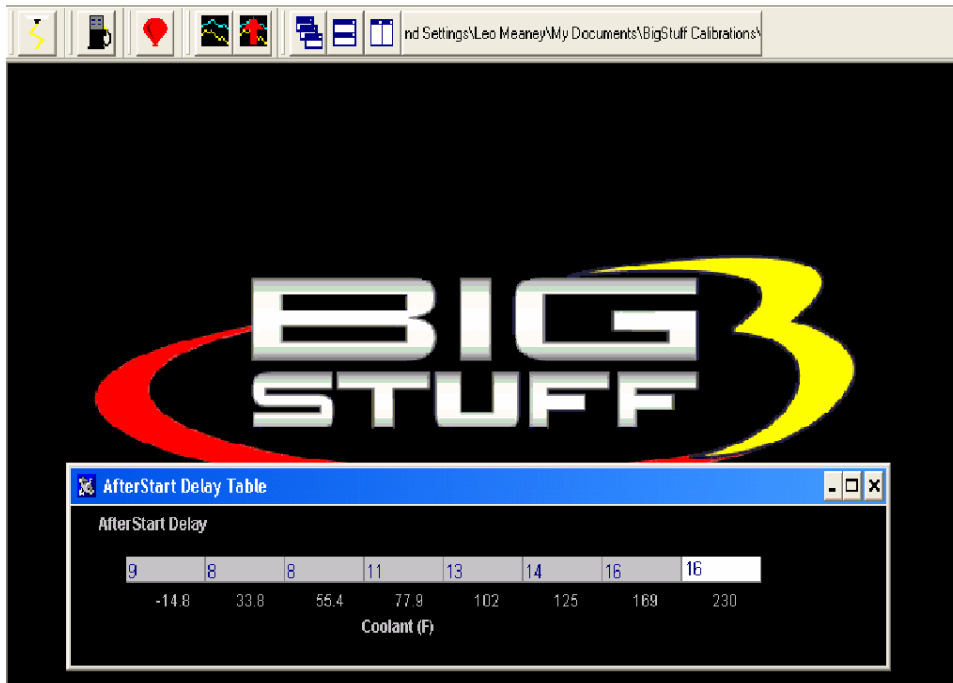

### 38. After Start Correction

As outlined above, the ECU delays the introduction of **After Start Correction** fuel once the engine starts.

The table below allows the user to define the amount of **After Start Correction** fuel to be added as a function of coolant temperature. The **After Start Correction** fuel is added synchronously as a percent (%) of the base pulse width (defined in the Fuel table). As you will notice in the table, the percent (%) of fuel added is greater at the two temperature extremes. The largest amount of fuel is needed when the engine is coldest. A larger amount of fuel is also added when the engine is hot versus the mid range temperatures, to release any vaporized fuel that may have “boiled” in the fuel rail(s) during a hot soak.

While the engine is running, a “real-time Ellipse” will move within the **After Start Correction** table relative to the current engine coolant temperature “operating point”. Use it as a point of reference to help calibrate the **After Start Correction** table.

To change a value in the **After Start Correction** table, move the cursor using the PC’s mouse or arrow keys to the cell to be changed. Input the desired value and hit “Enter” to save the change.



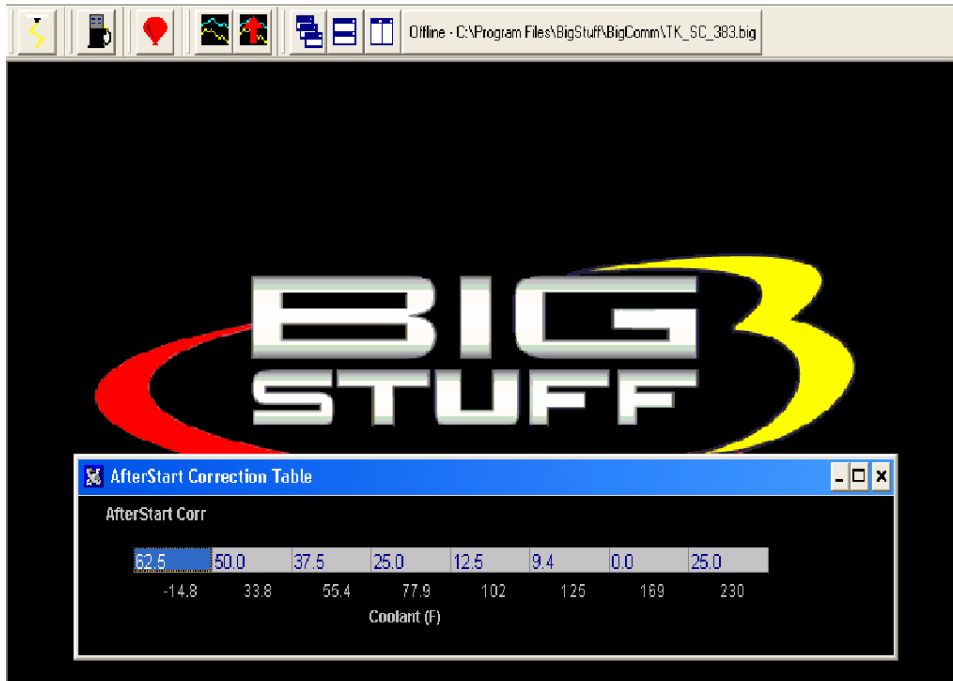

### 39. After Start Decay

The **After Start Correction** fuel being added by the ECU during an engine starting routine is only required for a very short period of time. The ECU pulls the fuel back out, or decays it, as a function of crankshaft interrupts and coolant temperature. The ECU decays the **After Start Correction Fuel** over the number of interrupts, depending on the temperature the engine is currently operating at, defined in the **After Start Decay** table. The decay period mentioned here is very, very short. The table below shows 8 interrupts were used at  $-14^{\circ}$  and 22 interrupts at  $230^{\circ}$ .

While the engine is running, a “real-time Ellipse” will move within the **After Start Decay** table relative to the current engine coolant temperature “operating point”. Use it as a point of reference to help calibrate the **After Start Decay** table.

To change a value in the **After Start Decay** table, move the cursor using the PC’s mouse or arrow keys to the cell to be changed. Input the desired value and hit “Enter” to save the change.





## 40. Idle

The “Idle” drop down offers the user five tables to calibrate the engine idle quality. Each input table will be described in the paragraphs below. To get to the **Idle** drop down screen, go to the main Tool Bar and left click on **Idle** and the screen below will appear. Hold the left mouse down and drag it to the desired input screen and release the mouse button.

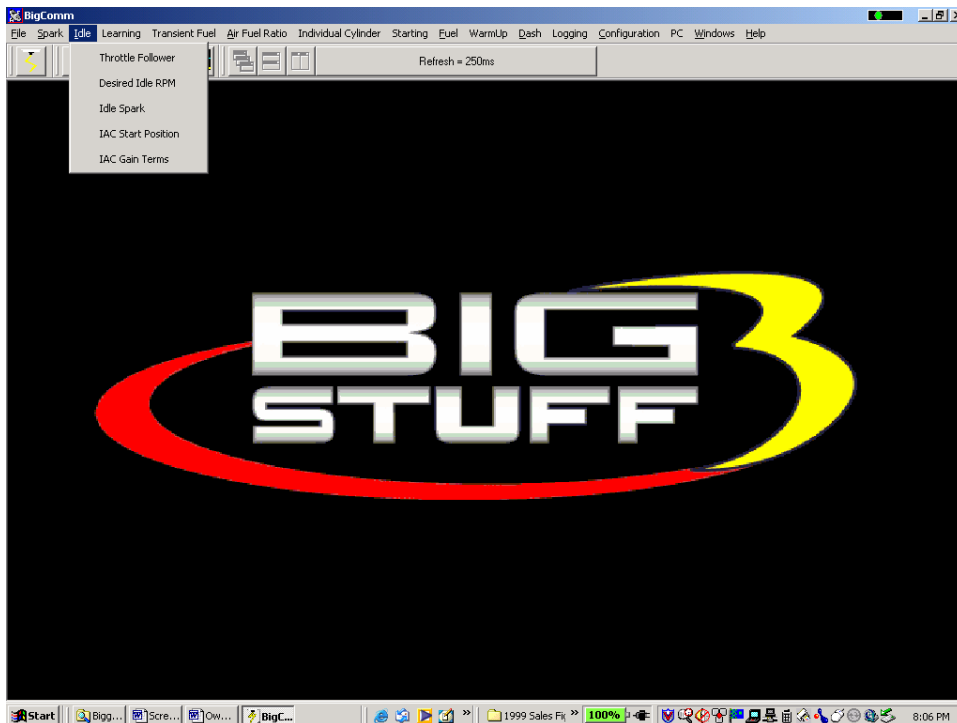

## 41. Throttle Follower

Throttle bodies used with electronic fuel injection systems have an air by-pass channel molded or machined into the valve body to allow air to be bypassed around the throttle blades when they are fully closed. The air entering the engine through the bypass channel is used to control the engine idle speed. The amount of air needed to maintain a desired engine speed varies depending on engine coolant temperature, camshaft overlap, etc. The Idle Airspeed Control (IAC) motor (and plunger) control the amount of air allowed to be bypassed around the throttle blades.

The “Throttle Follower” table allows the user to set a relationship between throttle blade angle and the position of the IAC metering valve (plunger). This is required to keep the engine from stalling when the throttle position changes from some percent (%) open to fully closed very quickly.

The fixed values along the bottom of the table below represent the percent (%) throttle position which increase in increments of eight (8) percent. The input values above the fixed numbers are used by the ECU to position the IAC metering valve (plunger), inside the bypass channel. The position of the metering valve (plunger) will vary depending on throttle position. The default values, configured with the system as shipped, will work with a majority of engine applications.

While the engine is running, a “real-time Ellipse” will move within the **Throttle Follower** Table relative to the current TPS (%) “operating point”. Use it as a point of reference to help calibrate the **Throttle Follower** table.

To change a value in the **Throttle Follower** table, move the cursor using the PC’s mouse or arrow keys to the cell to be changed. Input the desired value and hit “Enter” to save the change.



## 42. Desired Idle RPM

The **Desired Idle Rpm** table allows the user to set the desired engine RPM as a function of coolant temperature. To configure the table, input the desired engine RPM for the each temperature shown at the bottom of the table. The ECU controls the idle speed so transitions between temperature ranges are not noticeable.

Note: The TPS needs to be set properly for this input to function properly. See [TPS Configuration](#) for further assistance.

While the engine is running, a “real-time Ellipse” will move within the **Desired Idle Rpm** Table relative to the current engine coolant temperature “operating point”. Use it as a point of reference to help calibrate the **Desired Idle Rpm** table.

To change a value in the **Desired Idle Rpm** table, move the cursor using the PC’s mouse or arrow keys to the cell to be changed. Input the desired value and hit “Enter” to save the change.



## 43. Idle Spark

The **Idle Spark** control function helps maintain idle quality by introducing bi-directional spark timing as an additional control variable.

Note: This control strategy is only invoked when the throttle position is below the Max TPS for Idle. See [TPS Configuration](#)!

The fixed values, below the table, are the ECU’s reference points for how many RPM the engine is operating at above or below the “Desired RPM.” The fixed values define the active control (RPM) range. The active range is from 256 RPM below the “Desired” RPM to 224 RPM above the “Desired” RPM.



The bi-directional input table allows the user to quickly advance the timing (left side of the input table) when the RPM begins falling below the “Desired RPM” setting. Once the timing is advanced it needs to be retarded (right side of the input table) as the engine RPM begins increasing. The zero point in the table is equal to the user defined, “Desired” RPM.

While the engine is running, a “real-time Ellipse” will move within the **Idle Spark** table relative to the current RPM Delta “operating point”. Use it as a point of reference to help calibrate the **Idle Spark** table.

To change a value in the **Idle Spark** table, move the cursor using the PC’s mouse or arrow keys to the cell to be changed. Input the desired value and hit “Enter” to save the change.

The values shown in the table below can be used as a baseline.



#### 44. IAC Start Position

A general description of the IAC motor and valve (plunger) was described above in the “Throttle Follower” paragraph. The IAC motor can be in one (1) of one hundred eighty (180) potential positions, from fully open to fully closed. Fully closed would represent position number one and fully open would represent position number 180. The ECU monitors key engine operating conditions and positions the IAC valve (plunger) accordingly. When the engine is shut off, the IAC goes to position number zero and then counts back to position number 90, or half way open, and stays there. When the engine goes into cranking mode the ECU reads the coolant temperature and instructs the IAC what position to go to. Based on user defined inputs, the **IAC Start Position Table** allows the ECU to position the IAC valve to a predetermined position while the engine is cranking, so that when the engine starts the idle speed can be quickly reached and maintained.

The “position” values shown in the table below can be used as a baseline for most applications. You can see from the large values in the table that when the coolant temperature is cold, the IAC seeks a position in the direction of the fully open position (position number 180). As the engine reaches normal operating temperature, the IAC finds the position that allows the engine to idle at the user prescribed “Desired” idle speed.

While the engine is running, a “real-time Ellipse” will move within the **IAC Start Position** table relative to the current engine Coolant Temperature “operating point”. Use it as a point of reference to help calibrate the **IAC Start Position** table.

To change a value in the **IAC Start Position** table, move the cursor using the PC’s mouse or arrow keys to the cell to be changed. Input the desired value and hit ”Enter” to save the change.



## 45. IAC Gain Terms

This input table allows the user to set how quickly the IAC motor moves (in or out) in a given period of time. Use the default settings that come with the ECU unless it becomes necessary to control the IAC motor speed. The Proportional Gain setting should be from 4 to 16. The Derivative Gain should be ¼ to ½ of the Proportional Gain. Enter the desired value in the table and left mouse click OK to save the information.



## 46. Warm Up

Before the engine reaches normal operating temperature, i.e. 180° additional fuel is required as a function of engine coolant temperature and manifold absolute pressure (for speed-density applications). To calibrate “warm up enrichment” fuel go to the Main Tool bar and highlight “Warm Up.” Keep the left mouse button depressed and slide the cursor down to select Coolant Correction or Air Temperature Correction, depending on the table to be accessed.

## 47. Air Temperature Correction

The inputs from this table are used by the ECU if “Alpha N” was the control algorithm selected during the Main Configuration set up. If the “Speed Density” the control algorithm was selected, the ECU ignores inputs from this table.

For Alpha N systems, the ECU uses input from this table for air temperature compensation. The fixed numbers in the input table represent air temperature from  $-14.8^{\circ}$  to  $244^{\circ}$  F. The ECU uses the user-defined inputs for each temperature point to add or subtract fuel relative to the base fuel map values.

While the engine is running, a “real-time Ellipse” will move within the **Air Temperature** table relative to the current engine Coolant Temperature “operating point”. Use it as a point of reference to help calibrate the **Air Temperature** table.

To change a value in the **Air Temperature** table, move the cursor using the PC’s mouse or arrow keys to the cell to be changed. Input the desired value and hit Enter to save the change. The input values need to be smaller working from the left to right. As the engine warms up it needs less Air Temperature correction (added fuel).

The inputs shown in the table below can be used as a baseline.



## 48. MAP Vs. Coolant

The GEN3 ECU's MAP vs. Coolant table offers an improved warm up routine. The table applies a fuel correction (a % increase or decrease to the base pulse width) as a function of both Load (MAP) and coolant temperature. The cells in the table represent ninety six (96) different MAP and coolant temperature combinations.

The same calibration technique should be used with this table as was employed with the base fuel map. This table should be calibrated after the base fuel map.

To change a value in the **MAP vs. Coolant** table, move the cursor using the PC's mouse or arrow keys to the cell to be changed. Input the desired value and hit "Enter" to save the change.

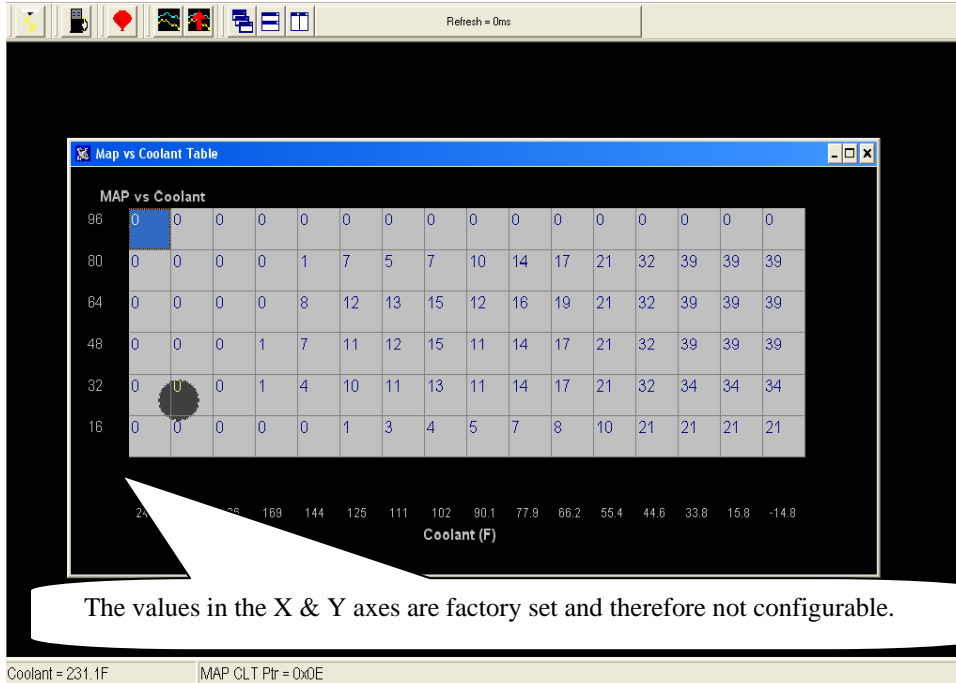

Same screen as above with the window maximized. The values shown in the table below can be used as baseline.

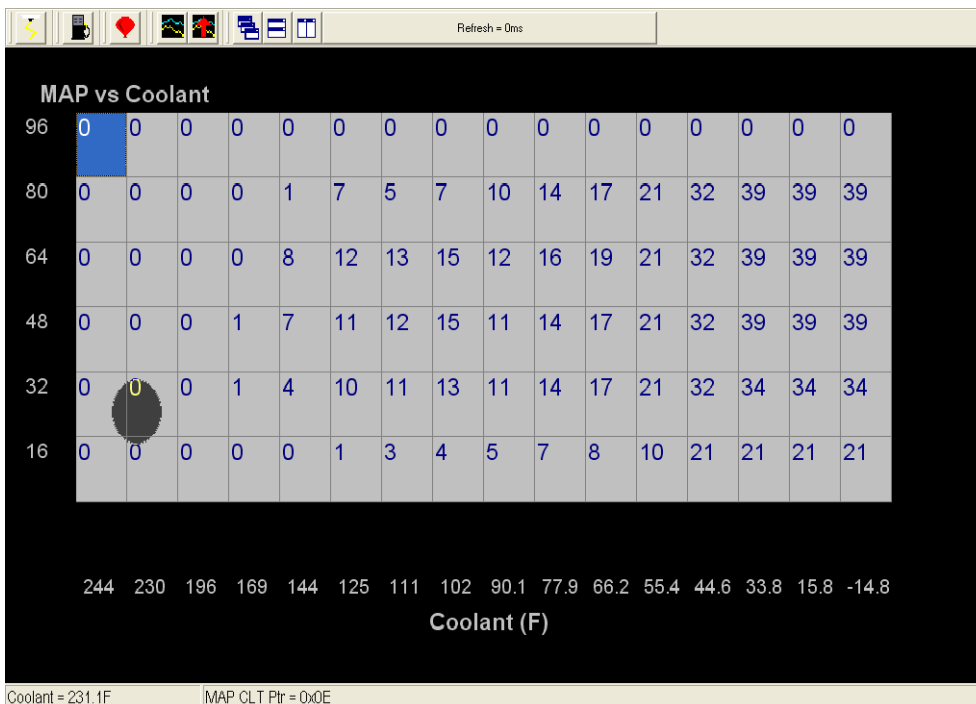

## 49. TRANSIENT FUEL

Transient Fuel is the fuel added to the engine during non-steady state conditions as a function of  $dTPSdt$  and  $dMAPdt$ . Transient Fuel is applied relative to a rate of throttle change ( $dTPS$ ) and a rate of MAP change ( $dMAP$ ). TPS transient fuel is added asynchronously. Asynchronously means fuel added between the regularly scheduled injector pulses. MAP transient fuel is added synchronously to increase or decrease the base fuel pulse width.





**MAP Transient Fuel:** MAP (+) Transient Fuel can be compared to a carburetor's power valve. It is used to increase the base fuel pulse width when the manifold pressure increases significantly for a slight change in throttle opening. MAP (-) Transient Fuel is used to decrease the base fuel pulse width when the manifold pressure decreases significantly as a result of the throttle blades being closed.

The MAP (+) and (-) Transient Fuel control is comprised of 5 primary tables and 1 secondary table. Each of the tables play an integral role as to how the base fuel pulse width will be increased or decreased for a given change in manifold pressure. Below, is a description of how and when each of the tables is used by the ECU.

From the tool bar on Main Menu screen, left click on “**Transient Fuel**”. The screen below will open. The following paragraphs will describe how to calibrate each of the Transient Fuel drop down selections.

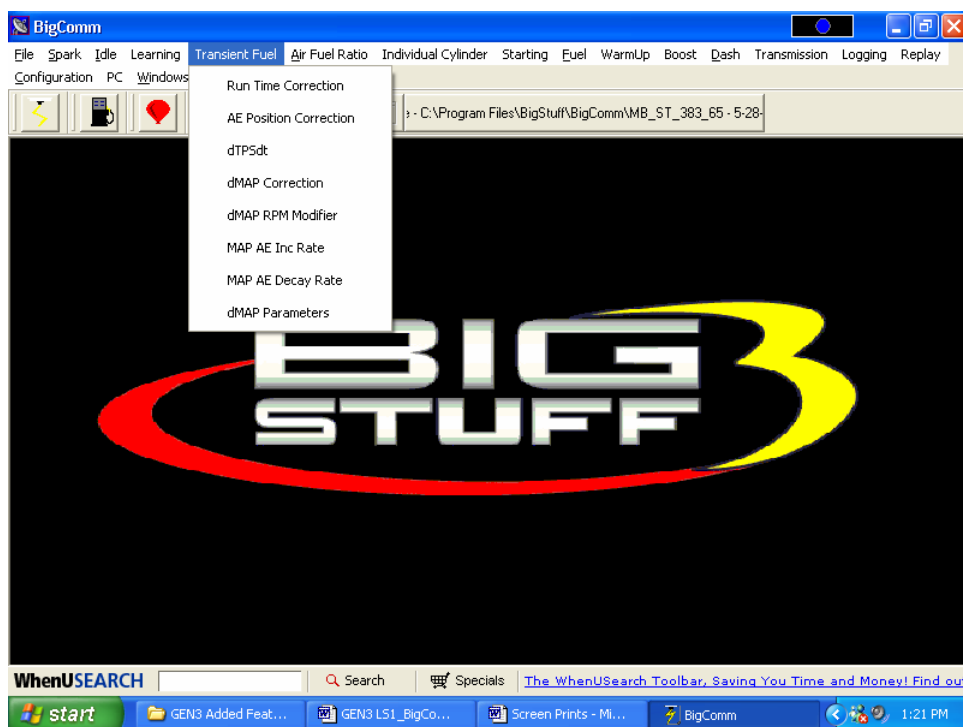

## 50. dMAP Correction (F10 – “Quick Key”)

The first table is **dMAP Correction**. It is used to determine the percent fuel correction, either positive or negative, for a change in manifold pressure (dMAPdt). The ECU calculates the change in manifold pressure every 52 milliseconds (ms) as long as the throttle is moving. The ECU will increase or decrease the base pulse width relative to the dMAP Correction table's % correction value (i.e. 100%).

Changes in MAP need to be compensated for by increasing or decreasing fuel synchronously to the base fuel pulse width. Each cell in the input table represents eight (2) kPa increments.

While the engine is running, a “**real-time** Ellipse” will move within the **dMAP Correction** table relative to the current % Correction “operating point”!! Use it as a point of reference to help calibrate the **dMAP Correction** table.



To change a value in the **dMAP Correction** table, move the cursor using the PC's mouse or arrow keys to the cell to be changed. Input the desired value and hit "Enter" to save the change.



## 51. dMAP RPM Modifier (F10 – “Quick Key”)

The second table used to calibrate the MAP Transient Fuel is the **dMAP RPM Modifier** table. Inputs to the table are used to increase or decrease the dMAP correction as a function of engine RPM. The positive or negative value inputted into the table is the percent (%) applied to the **dMAP Correction** table relative to the RPM (see below).

While the engine is running, a “real-time Ellipse” will move within the **dMAP RPM Modifier** table relative to the current RPM “operating point”. Use it as a point of reference to help calibrate the **dMAP RPM Modifier** table.

To change a value in the dMAP RPM Modifier table, move the cursor using the PC's mouse or arrow keys to the cell to be changed. Input the desired value and hit "Enter" to save the change.

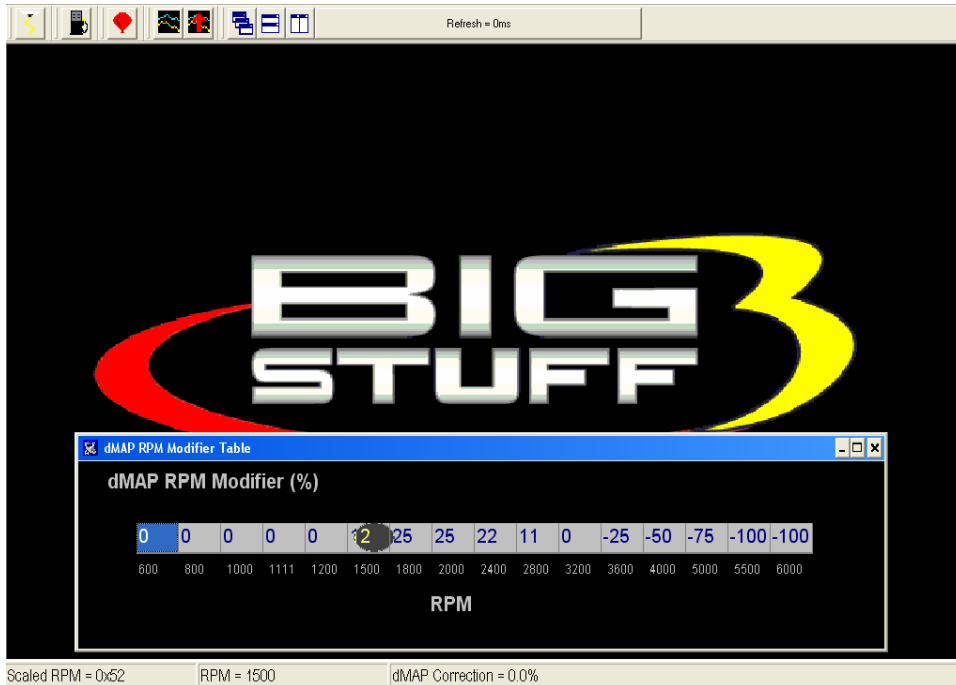

Same screen as above with the window maximized.

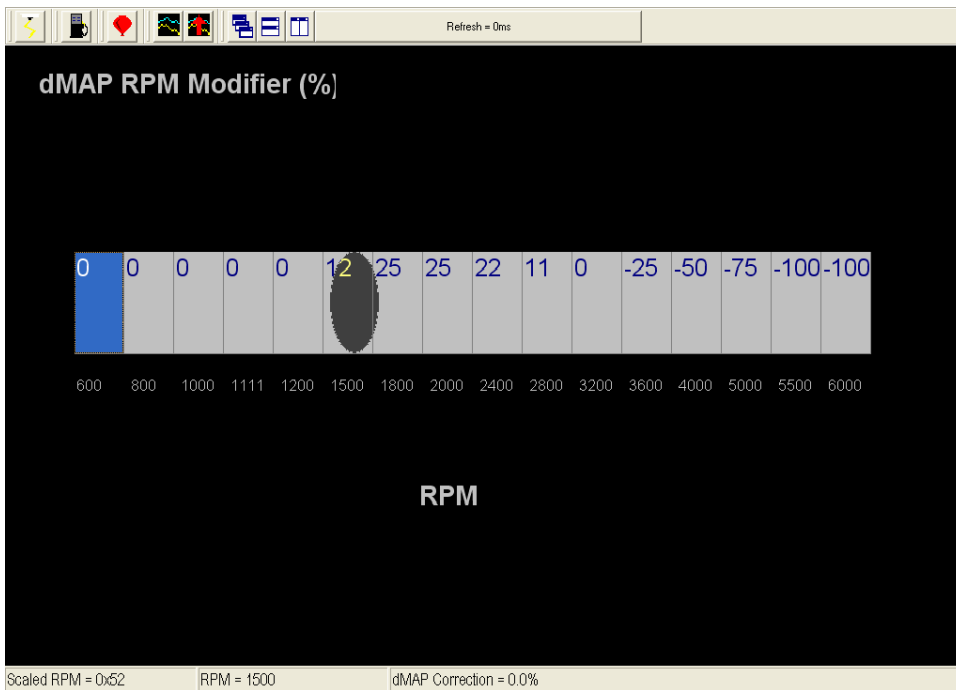

## 52. MAP AE Decay Rate

The third table is **MAP AE Decay rate**. It is used to determine how quickly to decrease the **Positive** dMAP correction value after **accelerating** (throttle tip-in) the engine at a given coolant temperature. The ECU decrements the dMAP correction by the MAP AE Decay Rate. A MAP AE Decay Rate of 6 represents a decrease of the dMAP Correction by 6% every crank interrupt until it reaches zero. In other words, if you input the number 6 into the table, after 1 crank

interrupt the dMAP Correction will decrease 6%. The 6% per interrupt continues until the dMAP correction reaches zero.

The **MAP AE Decay rate** table’s fixed values (x-axis) represent coolant temperature, which increase from left to right. The **MAP AE Decay rate** input values need to increase as coolant temperature increases. The larger the value in the table, the quicker the fuel is taken out or decayed.

While the engine is running, a “real-time Ellipse” will move within the **MAP AE Decay rate** table relative to the current engine Coolant Temperature “operating point”. Use it as a point of reference to help calibrate the **MAP AE Decay rate** table.

To change a value in the **MAP AE Decay rate** table, move the cursor using the PC’s mouse or arrow keys to the cell to be changed. Input the desired value and hit “Enter” to save the change.

The inputs shown in the table below can be used as a baseline.



### 53. MAP AE Inc Rate

The fourth table is **MAP AE Inc Rate**. It is used to determine how quickly to increase the **Negative** dMAP correction value after **decelerating** (throttle tip-out) the engine at a given coolant temperature.

A MAP AE Inc Rate of 3 represents 3 crank interrupts per 1 step increase of the dMAP Correction until it reaches zero. In other words, if you input the number 3 into the table, after 3 crank interrupts the dMAP Correction will increase 1 step. This 3 interrupt for 1 step process continues until the dMAP correction reaches zero.

The fixed axis values in the **MAP AE Inc Rate** table represent coolant temperature, which increases from left to right. The **MAP AE Inc Rate** table's input values need to increase as coolant temperature increases. The larger the value in the table, the slower the fuel is added.

While the engine is running, a “real-time Ellipse” will move within the **MAP AE Inc Rate** table relative to the current engine Coolant Temperature “operating point”. Use it as a point of reference to help calibrate the **MAP AE Inc Rate** table.

To change a value in the **MAP AE Inc Rate** table, move the cursor using the PC's mouse or arrow keys to the cell to be changed. Input the desired value and hit “Enter” to save the change

The inputs shown in the table below can be used as a baseline.

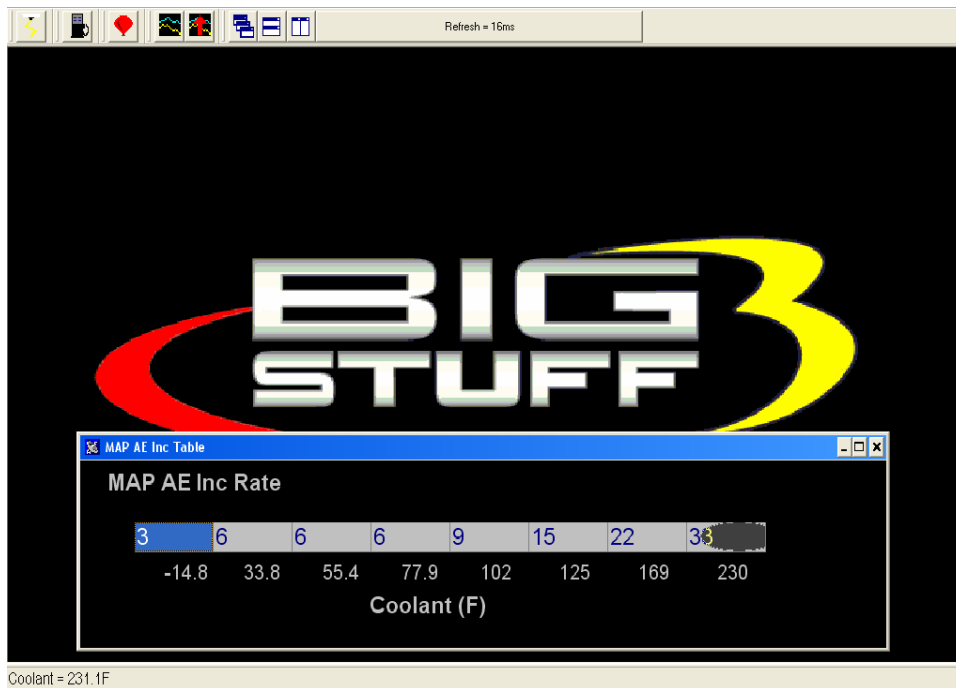

## 54. Run Time Correction

The fifth table is **Run Time Correction**. It **only** influences the **Positive** dMAP and dTPS Correction Values for a short period of time after the engine is running. (i.e. up to 8 minutes). The Run Time Correction table's value is used to increase the positive dMAP Correction value. Therefore, if the current dMAP correction value is 200% and the Run Time Correction value is 25%, the ECU will increase the dMAP 200% correction value by 25%, relative to the time at which the acceleration event occurred.

The amount of **Run Time Correction** fuel is decreased as time transpires and the engine warms up. The first cell in the table, all the way to the left, represents the first ½ minute of engine run time. The cell all the way to the right represents the end or eighth minute of engine run time. The **Run Time Correction** table's input values need to decrease as you work from the left to right.

While the engine is running, a “real-time Ellipse” will move within the **Run Time Correction** table relative to the current Run Time Modifier “operating point”. Use it as a point of reference to help calibrate the **Run Time Correction** table.

To change a value in the **Run Time Correction** table, move the cursor using the PC’s mouse or arrow keys to the cell to be changed. Input the desired value and hit “Enter” to save the change

The inputs shown in the table below can be used as a baseline.

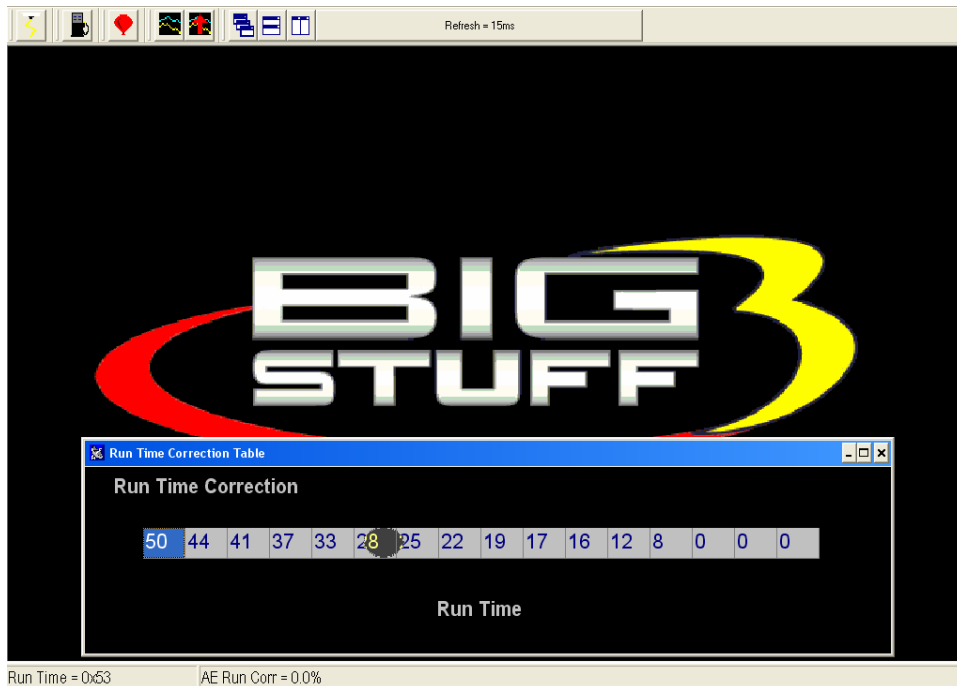

## 55. dMAP Parameters

The Secondary Transient Fuel table is **dMAP Parameter Configuration**. This table is used to control auxiliary MAP and TPS transient and base fuel functions.

The first entry of the dMAP Parameter Configuration table is Asynchronous Acceleration Enrichment (AAE). It is used to set the MAP transient fuel thresholds relative to MAP (kPa) and TPS (%) values. Below, is a brief description of each.

- **MAP Limit:** Establishes the MAP value in kPa at which the dMAP transient fuel is disabled. For example, if the MAP Limit value is set to 80 kPa, the dTPSdt transient fuel will be disabled above MAP values of 80 kPa.
- **TPS % Clip:** Establishes the TPS value, as a percentage, at which the dMAP transient fuel is disabled. For example, if the TPS % Clip value is set to 80 %, the dMAP transient fuel will be disabled above TPS values of 80 %.

The second entry of the dMAP Parameter Configuration table is Deceleration Fuel Cut Off (DCFO). It is used to calibrate when the Base Fuel Map pulse width fuel is turned off and on relative to MAP (kPa) values. Below, is a brief description of each.



- **DCFO On:** Establishes the MAP value in kPa at which the Base Fuel Map pulse width is momentarily disabled. It is used to calibrate deceleration drivability. For example, if the DCFO On value is set to 30 kPa, the base pulse width will go to zero, 2.5 seconds after falling below a MAP value of 30 kPa, with the throttle closed. The Base Fuel Map pulse width is turned back on based upon the DCFO Off value (see DCFO Off).
- **DCFO Off:** Establishes the MAP value in kPa at which the Base Fuel Map pulse width is re-enabled. It is used to calibrate deceleration drivability. Typically, the DCFO Off value is set to 5 kPa above the DCFO On value. For example, if the DCFO On value is set to 30 kPa the DCFO Off value should be set to 35 kPa. Once the MAP value exceeds 35 kPa, the Base Fuel Map pulse width is turned back on.

The third and final entry of the dMAP Parameter Configuration table is Acceleration Enrichment (AE) Temperature. It is used to disable the affect of the Run Time Correction multiplicative scalar value has on the Positive dMAP Correction and dTPS Transient fuel values relative to an engine coolant temperature (deg F). Below, is a brief description of the AE Temperature “Run Temperature” setting.

**Run Temperature:** Establishes the engine coolant temperature in deg F at which the Run Time Correction multiplicative scalar term no longer influences the Positive dMAP Correction or TPS Transient fuel values. Therefore, if the Run Temperature value is set to 120 °F, the Run Time Correction multiplicative scalar term will no longer influence the Positive dMAP Correction or TPS Transient fuel values at engine coolant temperatures above 120 °F.

To change a value in these tables, move the cursor using the PC’s mouse or arrow keys to the cell to be changed and input the desired value. Then click on OK to save the changes.

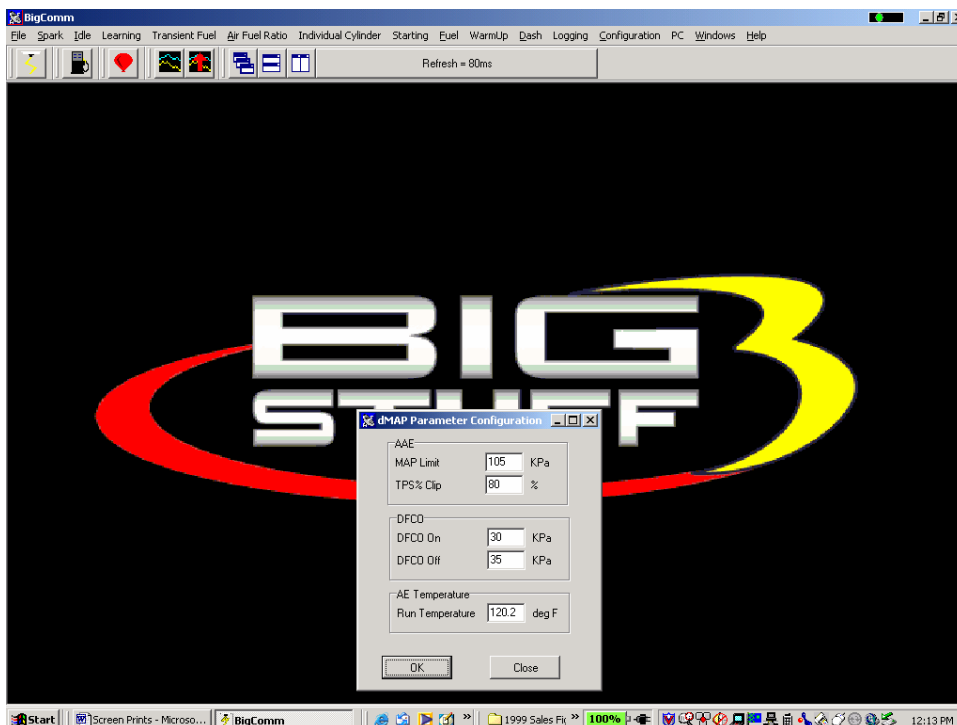

## TPS Transient Fuel

The TPS transient fuel control is comprised of 2 primary tables. Each of the table's play an integral role as to how the TPS Transient Fuel requirements are calibrated for abrupt throttle changes that causes the engine to accelerate. TPS transient fuel is asynchronously injected relative to a rate of throttle change (**dTPSdt**). The asynchronous pulse can be modified relative to the throttle position where the acceleration event occurred (**AE Position Correction**). Below, is a description of how the TPS Transient Fuel requirements are calibrated using the dTPSdt and AE Position Correction tables.

### 56. dTPSdt

The first TPS Transient Fuel control table is **dTPSdt**. It can be compared to a carburetor's accelerator pump shot. The ECU uses the dTPSdt table value to compute the size of the Asynchronous Pulse Width (APW) for a given rate of throttle change. It does so by sensing the rate of the throttle change and then using the corresponding dTPSdt table value to calculate the size of the asynchronous pulse width. For example, if the ECU detected a throttle change of 10 degrees / second (dTPSdt), it would immediately look up the corresponding dTPSdt table value of let's say 2ms. After the asynchronous pulse is looked up, the ECU then uses **AE Position Correction** table (see below) to modify the asynchronous pulse size relative to the throttle position at which the dTPSdt event occurred. If the **dTPSdt** pulse width is less than the injector opening time, the fuel will not be delivered asynchronously. Instead, it will be accumulated and added to the next synchronous pulse width.

**Note:** The value in the first cell (the cell all the way to the left) must always be zero (0).

Working from left to right, each input cell in the **dTPSdt** table represents a 1% change in throttle angle for a total percent change of 15%. This is plenty of resolution since the ECU looks for changes every 20 milliseconds. As a reference point, it typically takes approximately 250 milliseconds for a person to slam the throttle open.

While the engine is running, a "real-time Ellipse" will move within the **dTPSdt** table relative to the current dTPSdt "operating point". Use it as a point of reference to help calibrate the **dTPSdt** table.

To change a value in the **dTPSdt** table, move the cursor using the PC's mouse or arrow keys to the cell to be changed. Input the desired value and hit "Enter" to save the change. The values need to be larger as you work from the left to right. The greater the throttle angle rate of change, the larger the **dTPSdt** table value needs to be.



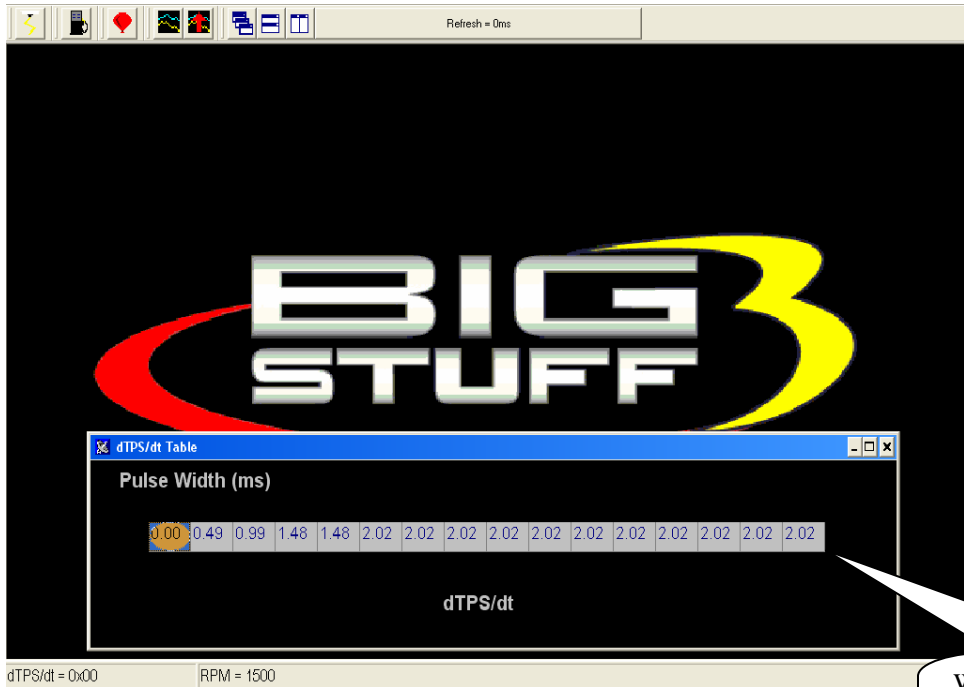

Working from left to right, each cell equals a 1% change in throttle angle up to 15° per second.

## 57. AE Position Correction

The second TPS transient fuel control table is **AE Position Correction**. It can be compared to a carburetor’s accelerator pump “cam” profile. The ECU uses the AE Position Correction table value to modify the size of the Asynchronous Pulse Width (APW) relative to the throttle position at which the dTPSdt event occurred. For example, if a 10°/second dTPSdt event occurred (resulting in a look up of 2.0 ms) at a 24% throttle position, the ECU would immediately look up the corresponding AE Position correction value of let’s say -13%. The ECU will then decrease the 2.0 ms pulse by 13% and output a 1.74 ms pulse. If the same 10°/second dTPSdt event occurred at a 48% throttle position and the corresponding AE Position Correction value was -31% the APW would then be 2.0 ms – 31% or 1.38 ms.

While the engine is running, a “real-time Ellipse” will move within the **AE Position Correction** table relative to the current TPS % “operating point”. Use it as a point of reference to help calibrate the **AE Position Correction** table.

To change a value in the **AE Position Correction** table, move the cursor using the PC’s mouse or arrow keys to the cell to be changed. Input the desired value and hit “Enter” to save the change. The greater the TPS %, the larger the **AE Position Correction** table value needs to be. The inputs shown in the table below can be used as a baseline.

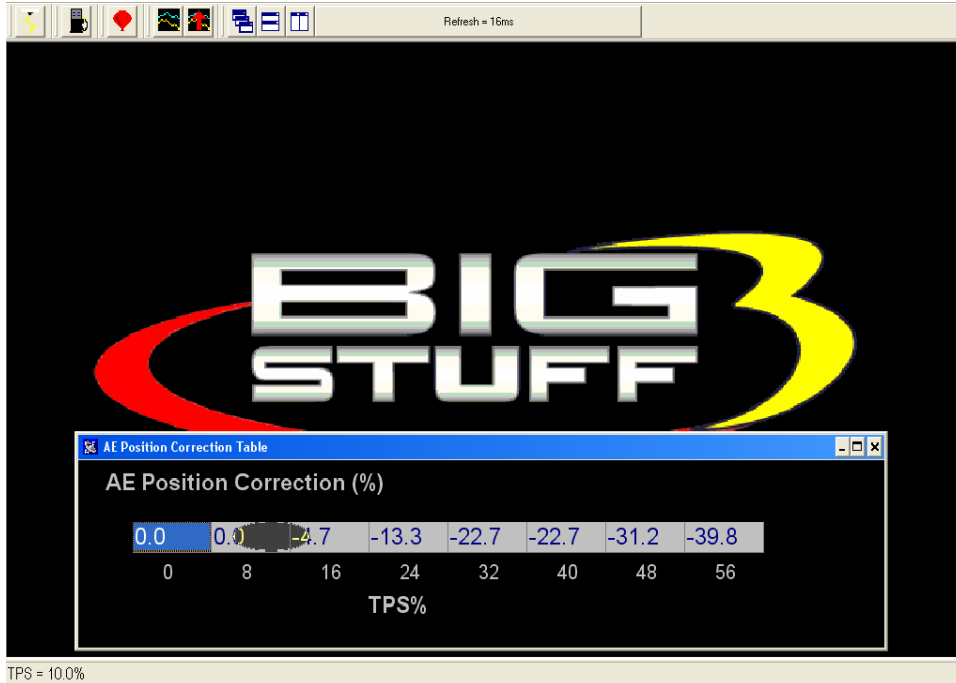

## 58. Individual Cylinder

This feature allows the user to define the amount of fuel (positive and negative) and spark advance/retard correction for each cylinder. This feature is used to “calibrate out” intake manifold inefficiencies.

From the Main Menu screen Tool Bar, left click on “**Individual Cylinder.**” The screen below will open. The following paragraphs will describe how to calibrate each of the Individual Cylinder drop down selections.

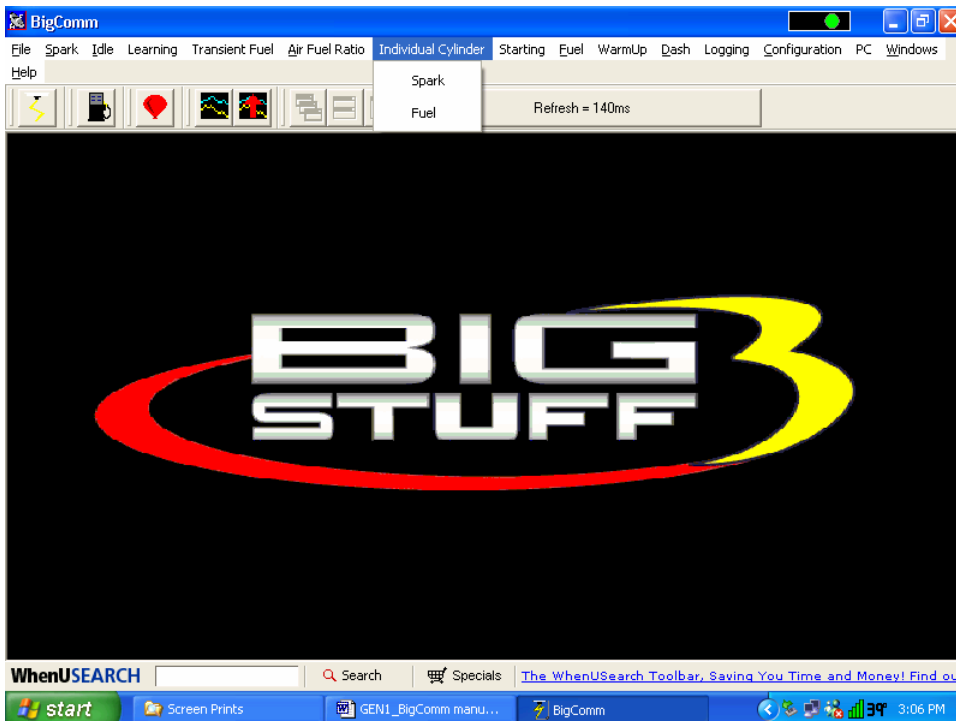

## 59. Individual Cylinder - Spark

The fixed inputs in the table below represent the firing order configured during the firing order configuration process ([Firing Order Config](#)). The input cells allow the user to define the amount of timing retard (up to 10°) for or each cylinder in the table. Timing corrections are made to the values in the Spark Table.

Note: The GEN3 LS1 system, with the Coil-on-Plug (COP) ignition system, is the only GEN3 system with bi-directional timing compensation.

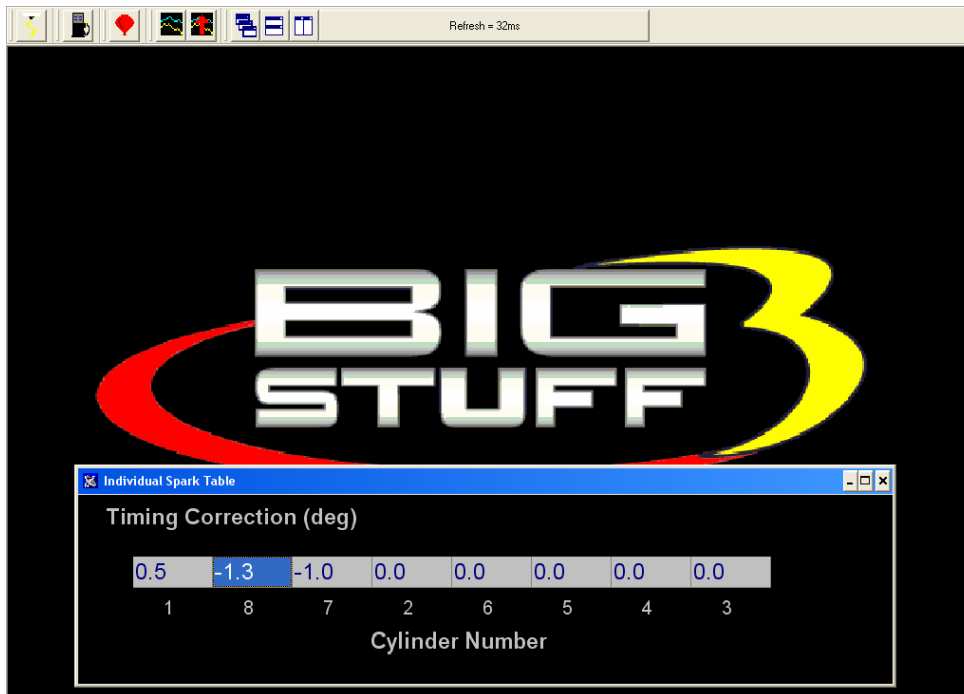

## 60. Individual Cylinder - Fuel

The fixed inputs in the table below represent the firing order configured during the firing order configuration process ([Firing Order Config](#)). The input cells allow the user to define the percent of fuel to be increased or decreased (up to 25%) for or each cylinder in the table. The individual fuel correction values modify the base pulse width in the Fuel Table.

To change a value in these tables, move the cursor using the PC's mouse or arrow keys to the cell to be changed. Input the desired value and hit "Enter" to save the change.

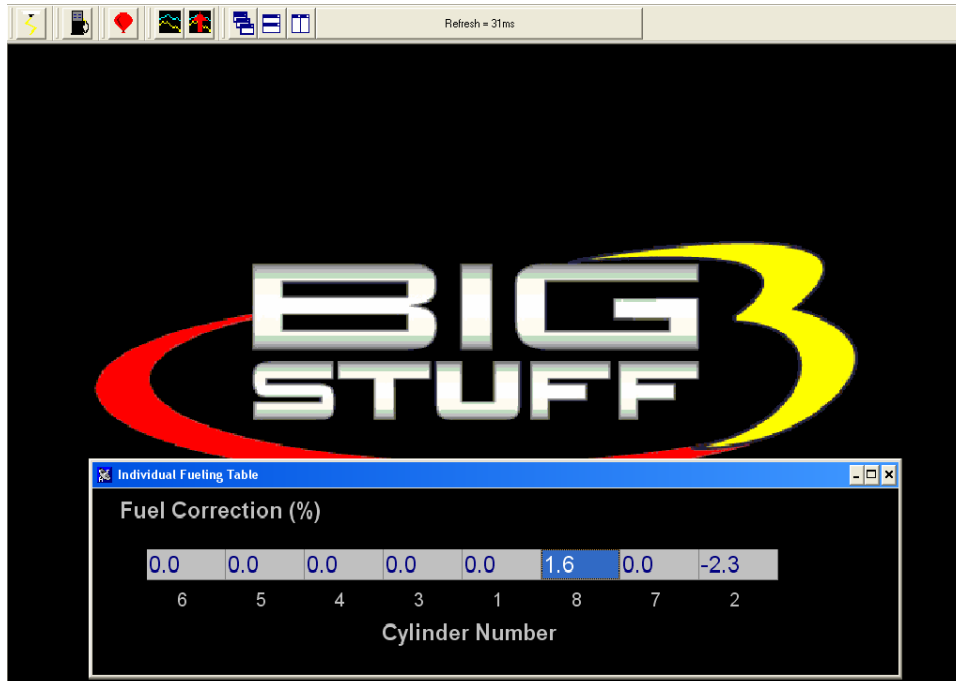

## 61. Boost

The GEN3 ECU allows the user to control boost parameters. Two boost strategies can be employed.

1. A Pulse Width Modulated (PWM) valve can be used to control boost as a function of engine RPM. The duty cycle of the valve can be changed as a function of engine speed.
2. A “staged” boost strategy can also be used. Up to three stages of boost can be switched on (using solenoid valves) in a user defined, timed sequence. The vehicle can be configured to come out of the hole with one stage applied and as time (distance down the track) expires, the second and third stages of boost can be turned on.

The “**Boost Parameters**” can be configured from the Main Menu screen Tool Bar. Left click on “**Boost.**” The following screen will open.



Keep the left mouse button depressed and slide the mouse pointer down until “**Boost Parameters**” is highlighted. Release the left mouse button. The screen below will open.

## 62. Boost Parameters

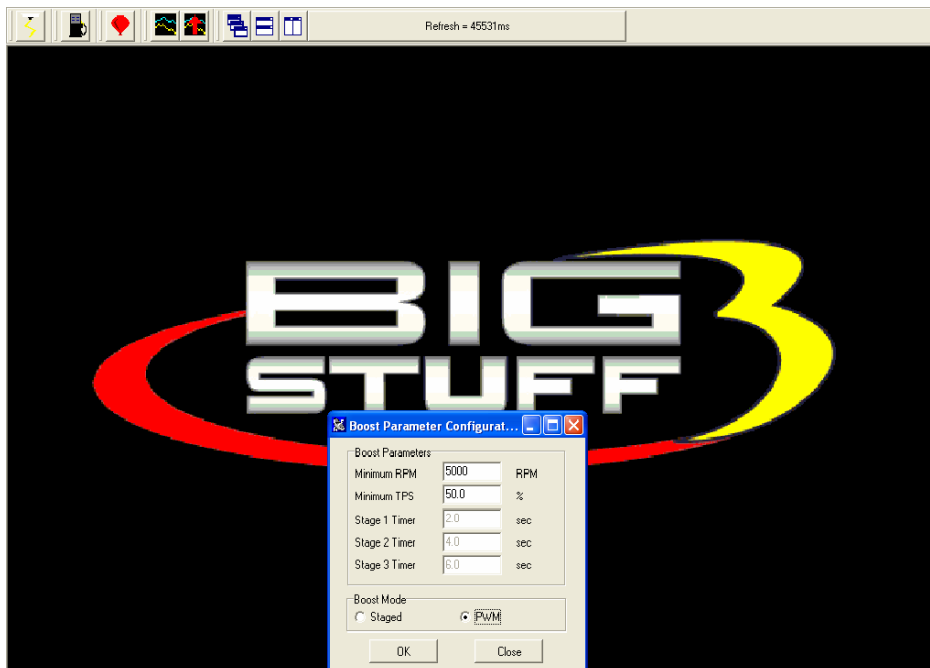

The GEN3 ECU allows the user to control boost parameters in two (2) modes: **Staged** or Pulse Width Modulated (**PWM**).



**Staged** mode turns on boost stages (solenoid valves) in a user defined, time sequence. **PWM** mode assumes the boost system is configured with a PWM boost valve. When the **PWM** mode is enabled the Stage 1 – 3 timer input windows are made inactive, as shown in the screen print above. When **Staged** mode is selected, the Stage Timer input windows are active as shown in the screen print below.

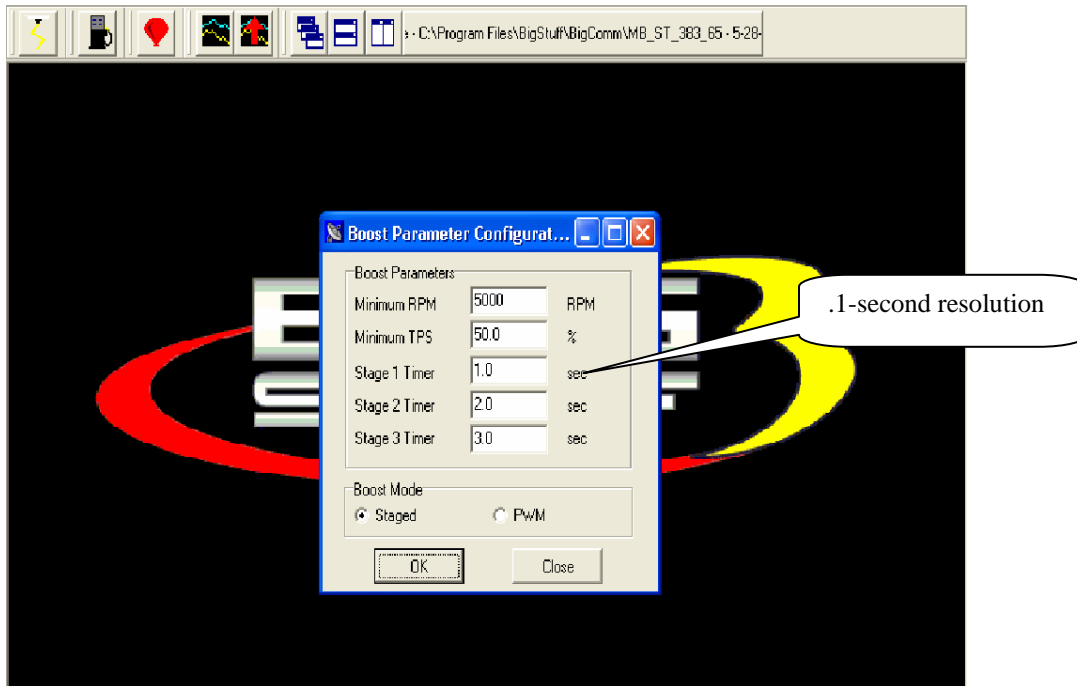

The stage timer starts once the following criteria are satisfied:

**Minimum RPM** – This input establishes the minimum RPM the engine must reach to initiate the boost timing sequence.

**Minimum Throttle Position Sensor (TPS)** – This input establishes the minimum throttle position the TPS sensor must reach to initiate the boost timing sequence.

Both the Minimum RPM and Minimum Throttle Position inputs must be satisfied before the boost timing is initiated.

## 63. Boost PWM

Before this table becomes active, PWM needs to be selected in the Boost mode window of the boost configuration table. The values inputted into the PWM window below represent the percent (%) duty cycle of the boost valve. The PWM boost function will run continuously when this mode is enabled. The solenoid valve used must be a Normally Closed (NC) valve. The valve is T'd into the line from the turbo compressor to the bottom of the waste gate diaphragm. The solenoid valve resistance must not be lower than 14 ohms w /14 volt supply (1 A). One end of the solenoid valve is connected to Switched Ignition and the other to the Boost Connector, Pin B. See [Boost Connector Pin Out](#).

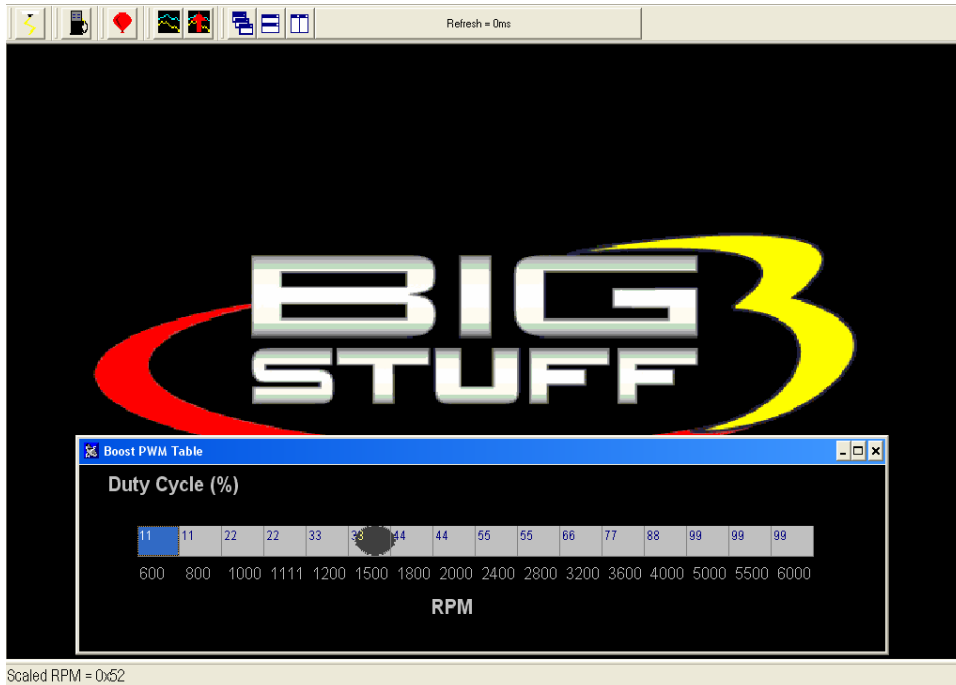

Same as screen above with window maximized.

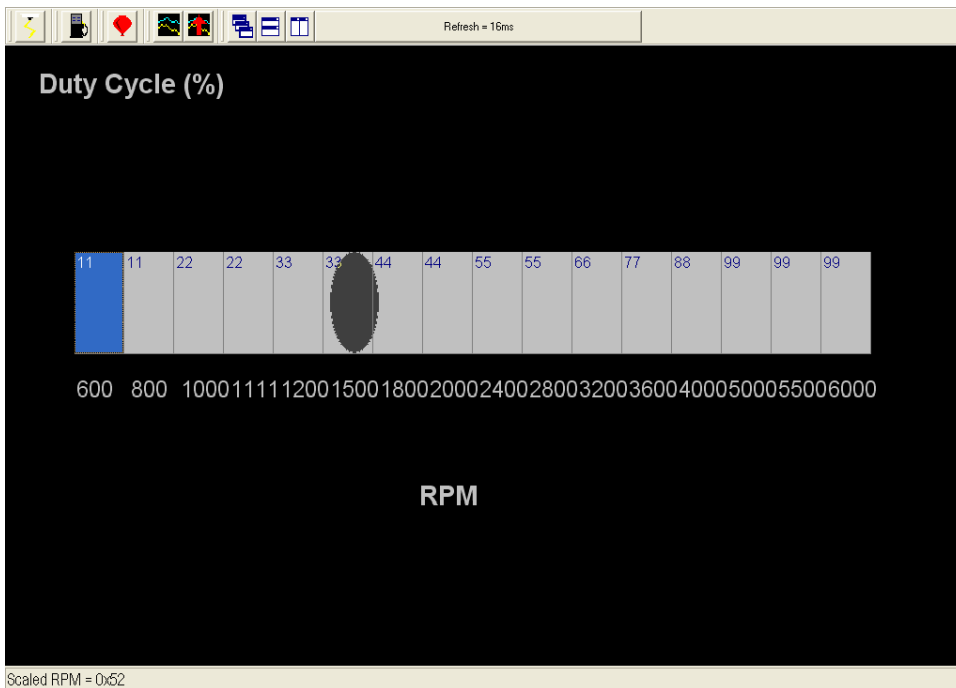

To change a value in the **Boost PWM** table, move the cursor using the PC’s mouse or arrow keys to the cell to be changed. Input the desired value and hit “Enter” to save the change.

## 64. Boost Staged

When “Staged” mode is selected the time intervals between the boost stages need to be configured. In the **Boost Parameters** table above, these inputs are defined as Stage 1, Stage 2 and Stage 3. Before the staged boost sequence can be enabled, 12 Volts needs to be present at



the Timer Enable pin, which is Pin A of the 4-way Boost connector on the main wire harness [Boost Connector Pin Out](#). A clutch switch or trans brake button should be wired between the timer enable pin and a 12-volt source. A toggle switch can be added between the 12V source and the clutch switch or transmission brake button to allow the timer enable pin to be turned on and off.

In the example table above, Stage 2 will be activated two (2) seconds after “time zero” and Stage 3 will be activated three seconds after time zero.

Note: Once the stages are turned on, they stay on until the TPS and/or RPM criteria are no longer true or the Timer Enable goes low/off.

### **Boost Spark Tables 1, 2 & 3**

The Boost spark tables allow the user to set the spark retard (degrees) timing as a function of RPM for each stage. The retard timing for each stage is not additive. In other words, when the second stage comes on it replaces the timing values of the first stage and when the third stage comes on it replaces the timing values of the first and second stage.

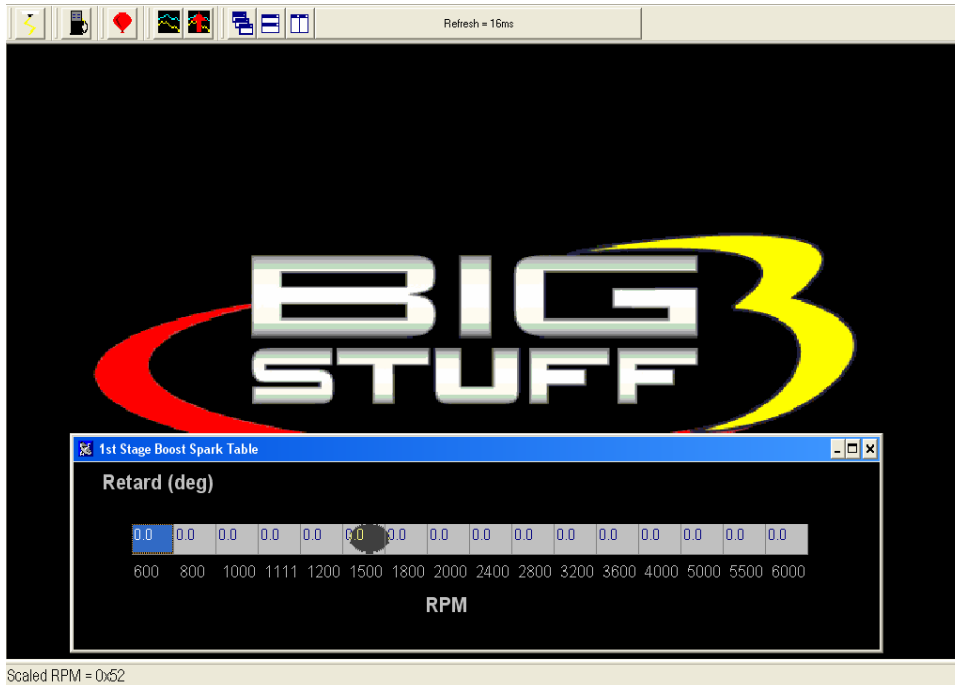

To change a value in the **Stage 1 Boost Spark** table, move the cursor using the PC’s mouse or arrow keys to the cell to be changed. Input the desired value and hit “Enter” to save the change.

## **65. Start (Starting) Line Timing**

The GEN3’s Starting Line Timing feature allows the engine to build boost at the starting line. The feature is primarily focused at stick shift cars, but works equally well with automatic cars. The Starting Line Timing feature can be used in conjunction with the 2-Step to maximize starting line performance!



How to Use With Stick Shift Cars - For stick shift cars, the ignition timing needs to be retarded in order for the engine to build boost at the starting line (with the clutch in).

If this feature is used with the 2-Step, make sure that [Boost Parameters](#) RPM input is set 1,500 RPM below the 2-Step RPM enable point. Once the TPS and RPM Boost Parameters criteria are satisfied (and there is 12 volts supplied to the two step wire), the ECU will use the timing values from the Starting Line Timing table. If the RPM and TPS criteria are not met (and/or 12 Volts is not supplied to the two-step wire), the ECU will default to the timing values in the main spark map. The values in the main spark map may not allow the engine to build boost, so it is important to properly configure the relationship between the Boost Parameters RPM and TPS criteria and the 2-Step RPM. It takes +12V to activate the 2-Step.

How to Use With Automatic (transmission) Cars – For automatic cars, the ignition timing should not be retarded. You want to use whatever ignition timing values the engine requires to build boost and make the car leave hard.



Note: The timing values, inputted into the Start Line Timing table, are the **absolute** values the ECU will use when the Boost Parameters minimum RPM and TPS are reached! If you enter zero (0) in the table, there will be no starting line timing.

Boost Connector Pin-out Configuration

Connector Pin	Function
A	Timer Enable
B	Stage 1 / PWM Output
C	Stage 2
D	Stage 3



## 66. Staged (Injector) SEFI (Optional Feature)

This feature offers the ability to run the injectors sequentially in a staged fashion. This feature is especially useful for engine running alcohol fuel where a large volume of fuel is required and two injectors per cylinder are being used. By staging the injectors you get better idle quality and drivability. The first set of injectors are run until 80% duty cycle is reached, then the second set of injectors are introduced and the duty cycle of both sets of injectors is shared equally.

## 67. Learning

The primary function of the **Learning** feature is to minimize the amount of O2 correction required to achieve the user defined values in the air/fuel ratio table. If learning is enabled, the ECU monitors the % O2 correction. If the % O2 of correction is equal to or greater than 5%, the ECU begins to Learn. Once it begins to learn, the ECU corrects the corresponding base fuel pulse width (BLM up to +/- 25%) until it is within +/- 5% of the value in air/fuel ratio table. The Learning function is only applicable to fuel correction, not Spark. The ECU does not allow the Learning function to be enabled at idle or Wide Open Throttle (.3 to .9 Bar).

## 68. Configure (Learn Parameters)

To configure the Learn parameters, go to the Main Tool Bar and left mouse click on **Learning**. The following screen will open.



Keep the left mouse button depressed and slide the mouse cursor down until **Configure** is highlighted. Release the mouse button and the drop down screen below will open allowing the user to **Configure** the Learning feature.

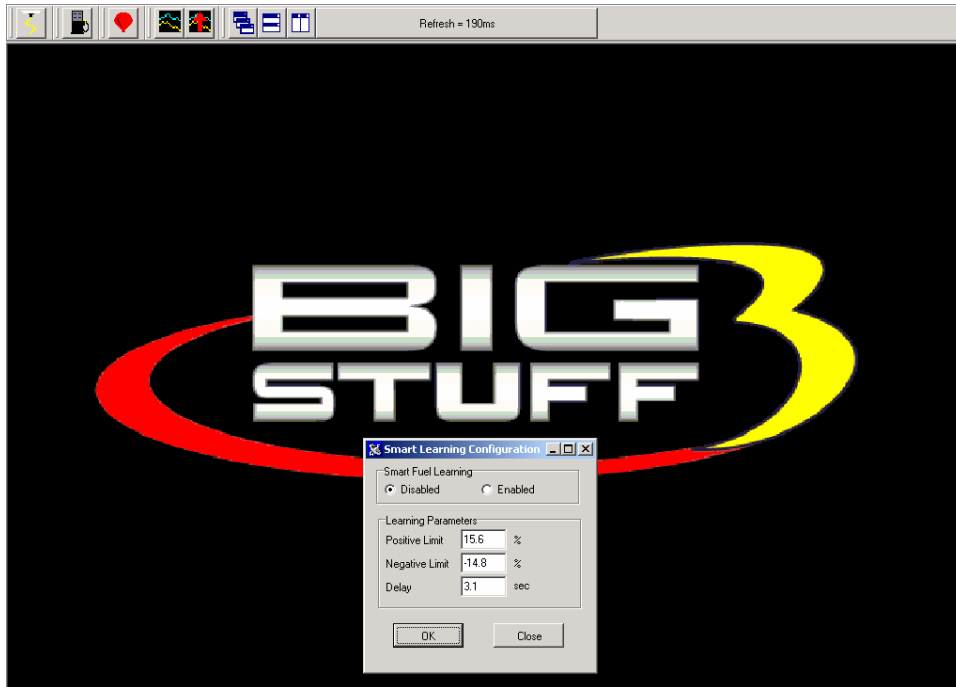

Enable/Disable Learning - To enable or disable **Learning**, left mouse click the appropriate button.

Learning Parameters – Assuming “Learning Enabled” was selected, the following parameters need to be set.

- **Positive & Negative Limit** – The correction limit (+/-25%) that the ECU will allow the Learning function to modify the base fuel table values.
- **Delay** – The amount of time the engine needs to be operating within a given speed and load cell before the ECU will allow the Learning function to become active.

To change a value in these tables, move the cursor using the PC’s mouse or arrow keys to the cell to be changed and input the desired value. Then click on OK to save the changes.

## 69. Learning Display Table

The three (3) cell by four (4) cell **Learning Display Table** corresponds to the sixteen (16) cell by sixteen (16) cell base fuel table. One cell in the **Learning Display Table** covers sixteen (16) cells in the base fuel map. As is the case with the base fuel map, the X-axis represents engine **RPM** and the Y-axis represents engine **Load**.

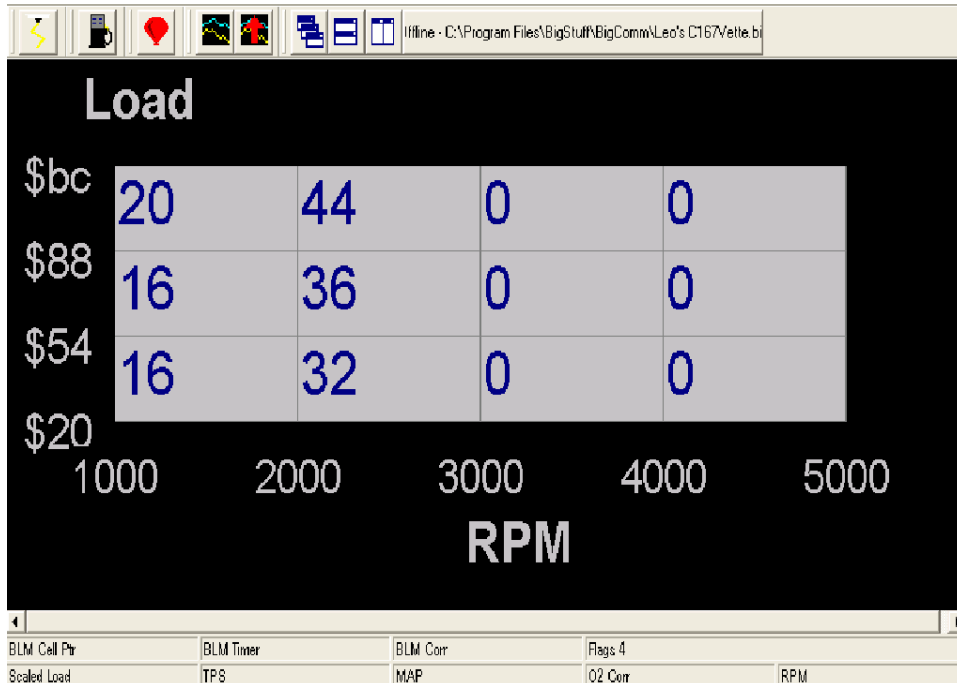

When the user defined delay limit is reached, the active cell (the cell the engine is operating in) in the **Learning Display Table** cell turns green to signify the **Learning** mode is active. While the cell is green, the ECU drives the O2 correction to within +/-5% of the base fuel value then turns the cell red to signify the learning has stopped. The fuel corrections, made by the Learning function, are applied as a percent increase or decrease, to the associated 16 cells in the base fuel map.

## 70. Dash

A Dash, (short for Dashboard) can be configured and displayed at the bottom of most of the “Operating Screens” within the BigComm software. A Dash needs to be selected, configured and saved as a default before it will appear at the bottom of a BigComm software “Operating Screen”. Up to thirty-one (31) individual Dashes’ can be configured to display various engine parameters also referred to as [Signals](#).

When the BigComm software is launched, it uses the “Default Dash” (which contains the 31 separate dash’s) from the **C: Program Files/BigStuff/BigComm folder**. The “Default Dash” is actually a compilation of the 31 available dash’s.

The recommended way to configure the “Default Dash” is to configure each of available dash’s, or most frequently used dash’s, to your liking and then save them as the “Default Dash”. This way, every time you open the BigComm software, the dash’s will be open to the preferred configuration.

## 71. Configure Dash

To configure a Dash, go to **Dash** on the Tool Bar. Left click on “**Dash**” and the drop down screen shown below will open. Keep the left mouse button depressed and slide the mouse pointer down until “**Configure Dash**” is highlighted.

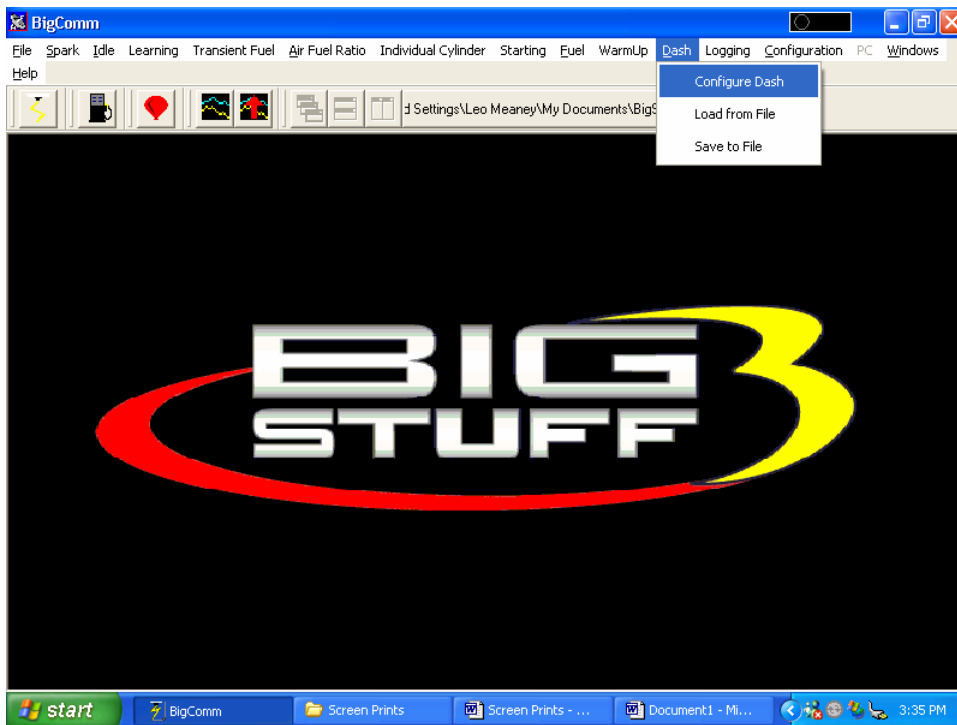

Release the left mouse button. The screen below will open. Left Click on the “Pick Dash” drop down screen.

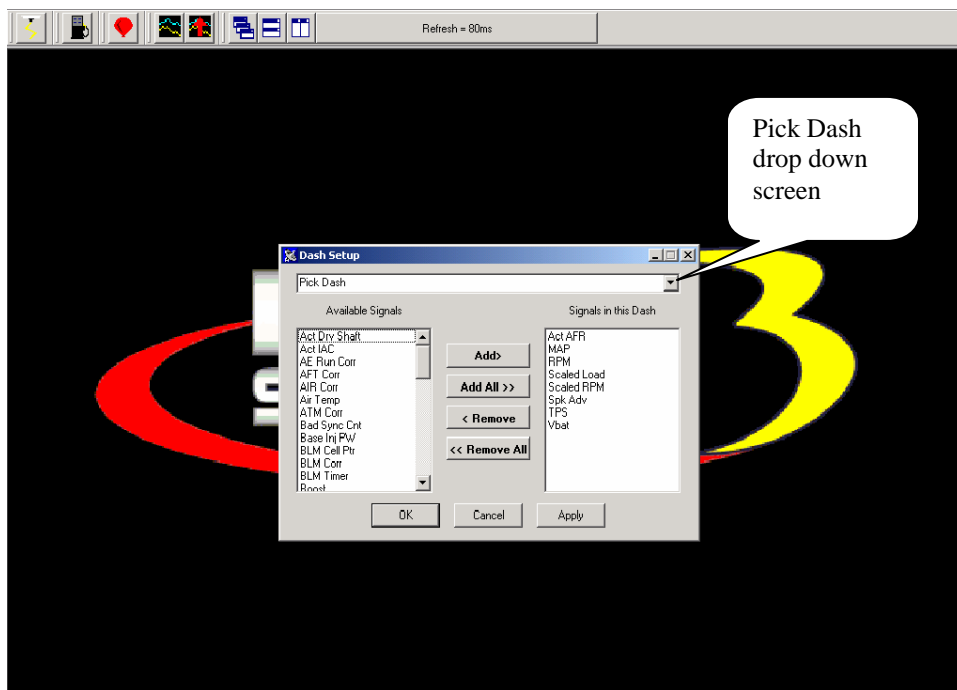

The screen below will appear.



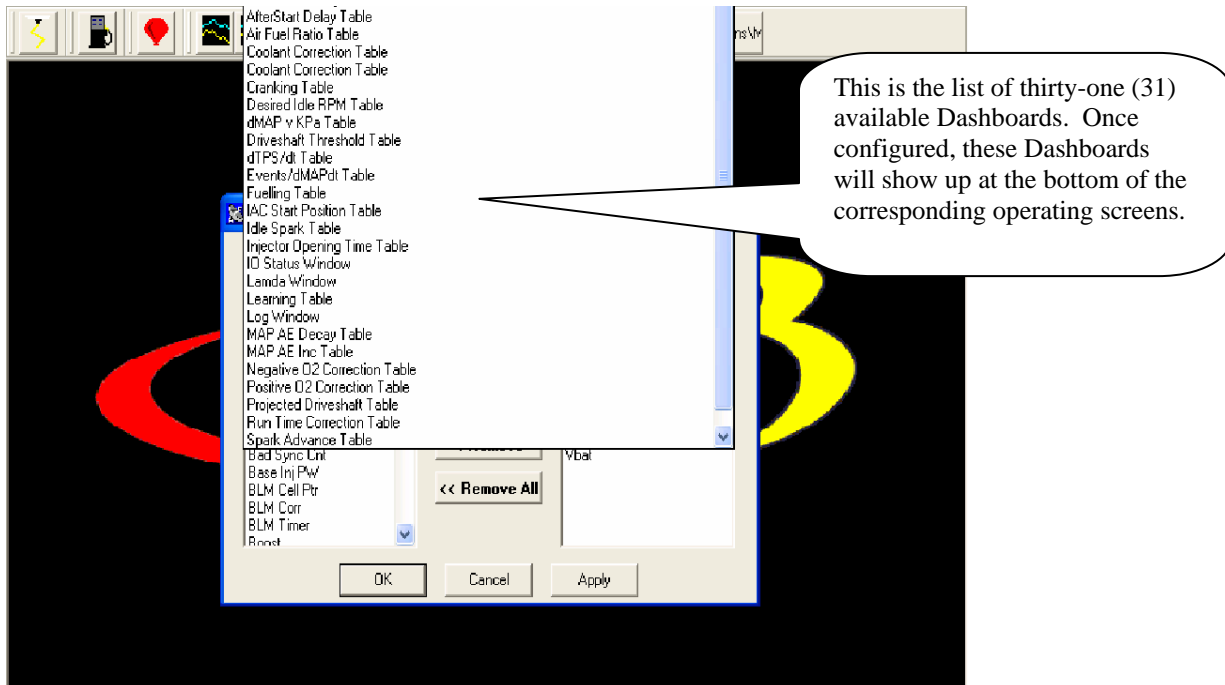

After selecting a Dash to configure, **“Signals”** need to be selected and added to the Dash. After the Signals are selected, added and saved, they will be displayed in the Dash at the bottom of the relevant BigComm software screens. The left side of the drop down screen below shows the “Available Signals”. The right side of the drop down screen below shows the “Signals in the Dash”. To add Signals to the Dash, highlight a desired Signal on the left and click Add. The Signal will move to the right side of the screen (Signals in the Dash). All Signals shown under “Signals in the Dash” will now appear in the Cranking Fuel screen when that screen is used to calibrate the Cranking Fuel.

In the Cranking Fuel example below, Air Temp, Base Injector Pulse Width, Coolant, MAP and TPS were selected and added to “Signals in the Dash”.

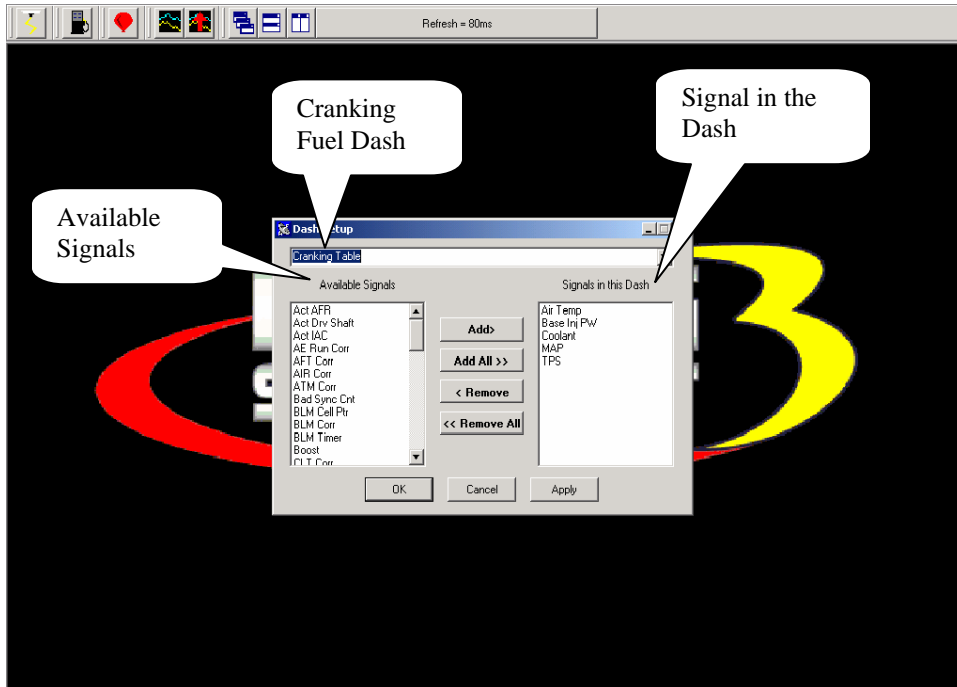

In the screen print below notice that the same “Signals” appear in the Dash at the bottom of the Cranking Fuel screen.

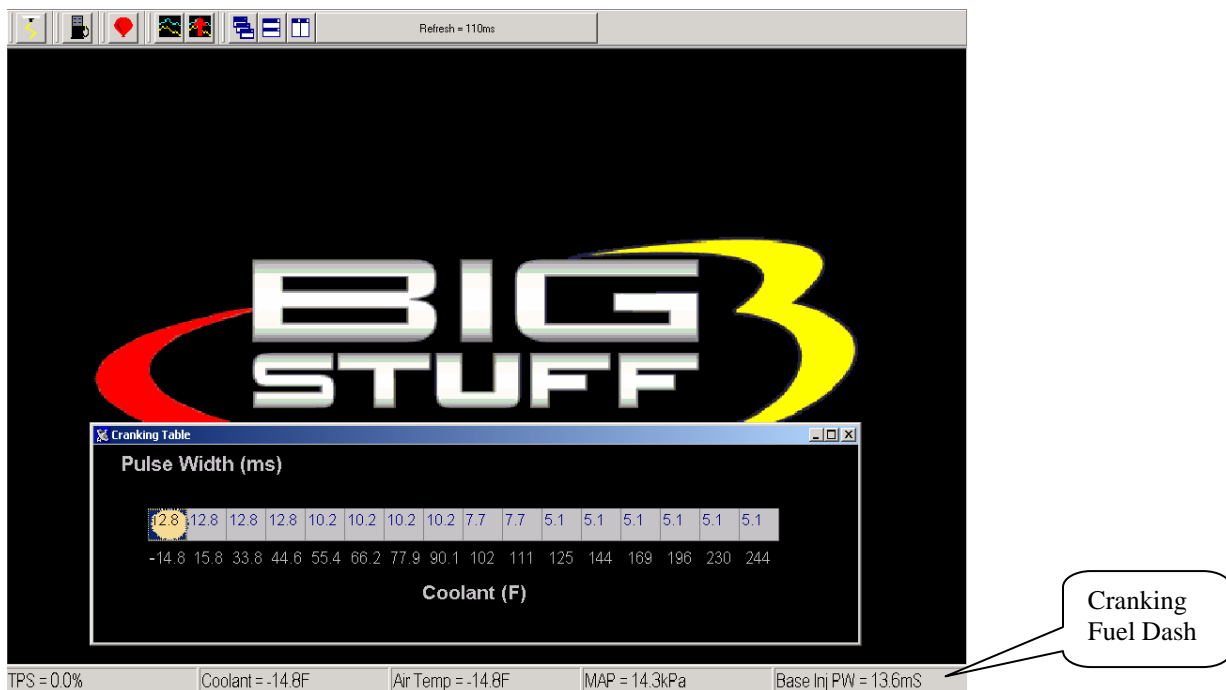

## 72. Save a Dash

Again, the recommended way to configure the “Default Dash” is to configure each of available dash’s, or most frequently used dash’s, to your liking and then save them as the “Default Dash”.

This way, every time you open the BigComm software, the dash’s will be open to the preferred configuration.



Once the “Default Dash” has been saved, individual dash’s can be changed and saved again as part of the compilation of dash’s referred to as the “Default Dash”.

The steps for saving a reconfigured Dash, so that it becomes part of the “Default Dash”, are outlined below:

- After configuring a Dash hit OK at the bottom of the Dash Setup window. The window will close.
- Go back to **Dash** on the Main Window tool bar and Select **Save To File** from the Dash drop down list. The screen below will open

Note: Before saving the Log Window dash for the first time, you need to navigate to the **C: Program Files/BigStuff/BigComm** directory. This step only occurs the very first time any Dash file is saved. Subsequent Dash file saves will automatically be saved to the **C: Program Files/BigStuff/BigComm** folder.

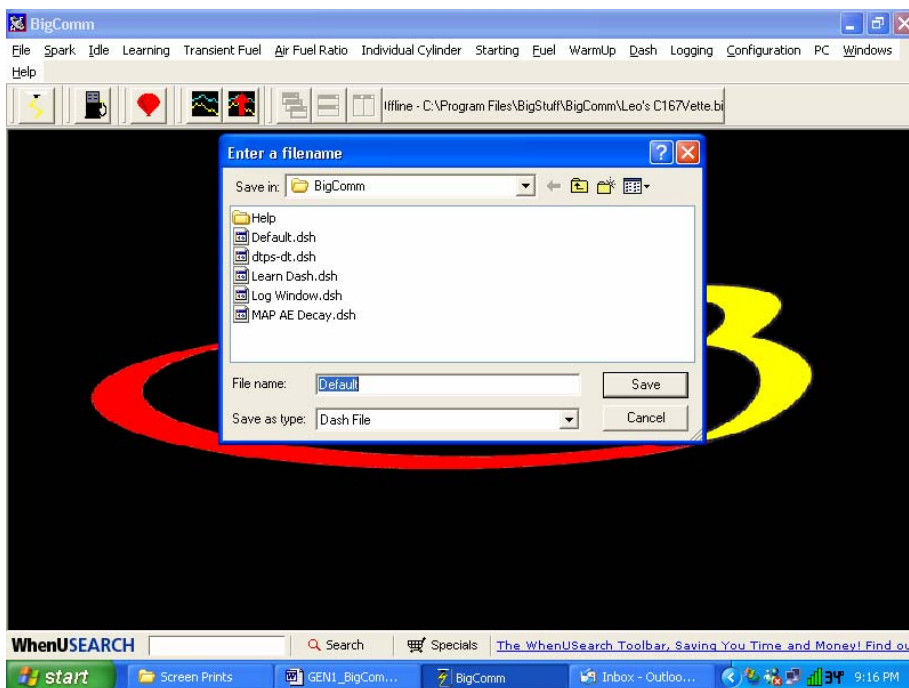

- Name the file “Default” and hit **Save**. By selecting “Default” as the file name, the Log Window dash becomes part of the compilation called “Default Dash”. Again, the file will be saved to C:/Program Files/BigStuff/BigComm directory.
- A unique file name can also be assigned by typing the name in the “File Name” sub-window and clicking on **Save**.



## 73. Load From File

In addition to the “Default Dash” unique dash’s can be configured and used, e.g. Turbo Car dash. To view a previously saved unique dash, go to **Dash** on the Main Menu screen. Left mouse click on Dash and slide the cursor down to “Load from File”.



Release the left mouse button and the following screen will open with a message that reads, “This will destroy your current Dash setting.” “Do you want to continue”?

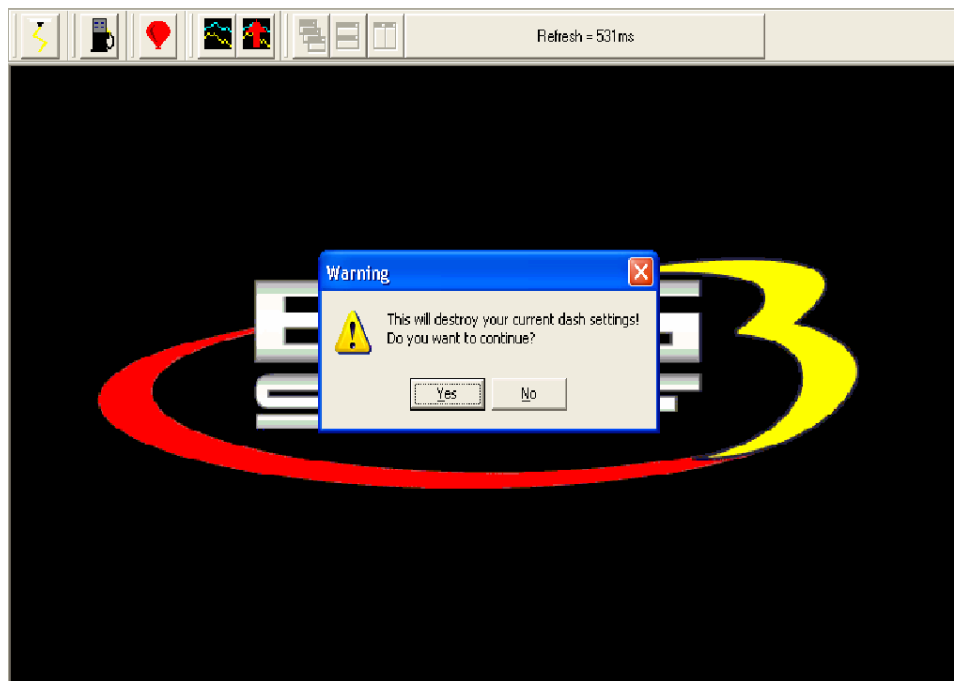

Select “Yes”. The screen below will open. All the previously saved log files will be listed. Select the file to be opened by double clicking the left mouse button. The selected logged file will open.

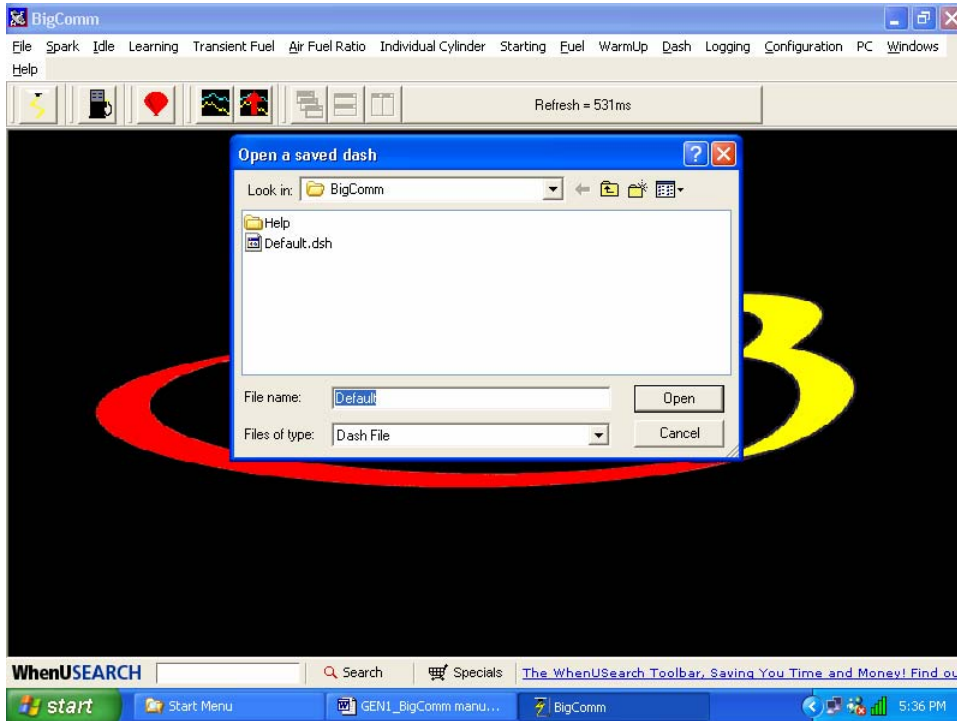

The next time the BigComm software is opened it will automatically load and run the “Default Dash” compilation, while retaining your unique dash in the **C: Program Files/BigStuff/BigComm** folder.

## 74. Save to File

Section 69 above described how to configure the 31 available Dash’s. The steps for saving a reconfigured dash in the “Default Dash” or unique dash compilation are outlined below.

To save a Dash, go to **Dash** on the Main Menu screen. Left mouse click on Dash and slide the cursor down to “Save to File”.



Release the left mouse button and the following screen will open.

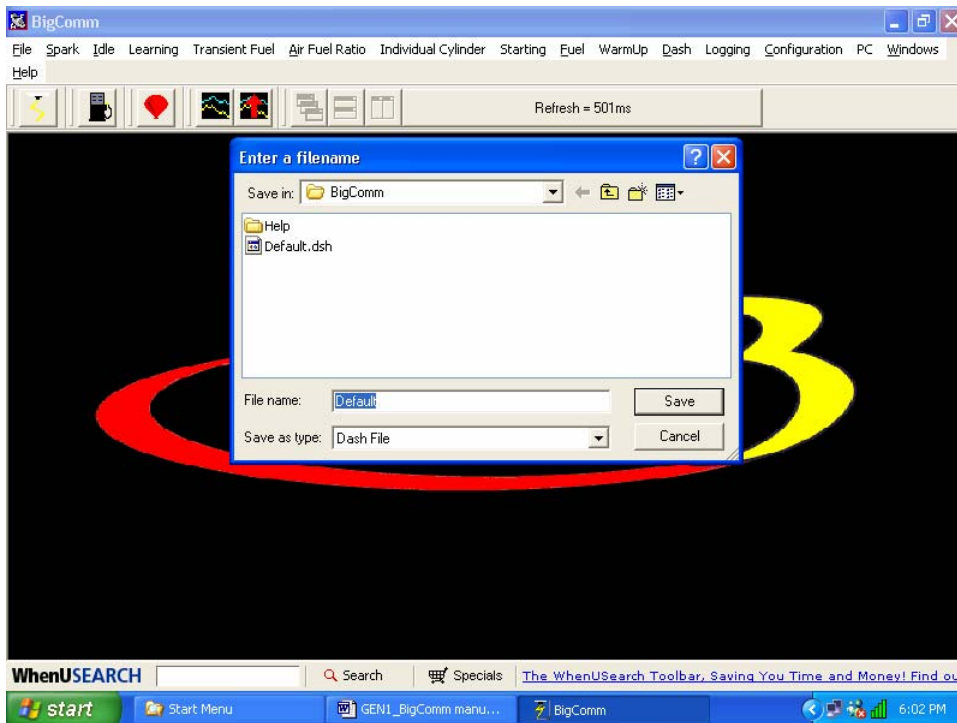

Name the Dash to be saved in the “File Name” sub-window and hit **Save**. The dash will be saved.



## 75. Logging (External)

As an option, the GEN3 ECU is capable of supporting both internal (internal to the GEN3 ECU) and external (to a remote personal computer) data logging. The **GEN3's internal data logging eliminates the need for a PC in the car!!**

This section, titled **Logging**, describes the external data-logging feature. The internal data-logging feature, titled [Replay](#), is described in the following chapter.

The BigComm software allows the user to log data while the engine is running. The data is captured by the PC during the logging event and can be subsequently reviewed “On-Line” (connected to the ECU) or “Off-Line” (PC only).

**Note:** The Dash for the Log Window needs to be configured so that all of the logged data is captured and displayed in the Dash at the bottom of the Log window. Refer to the Dash/Logging procedure outlined at end of the Logging section. Also see [Dashboard](#) for information on how to configure other Dashes.

From the tool bar on Main Menu screen, left click on “**Logging**”. The drop down screen below will open.

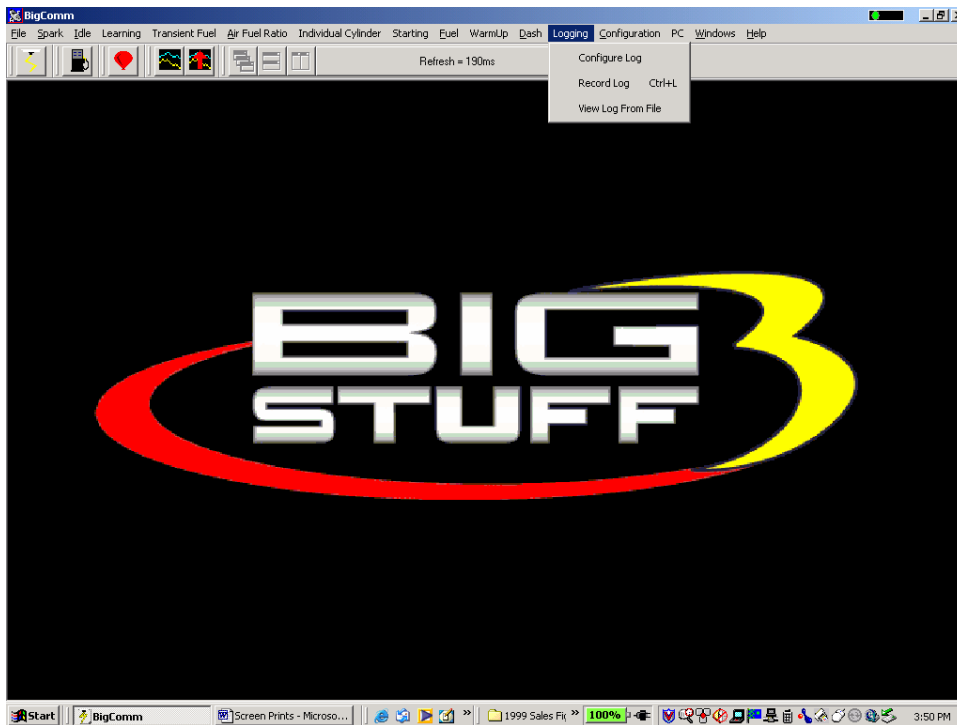

From this drop down screen, the following data Logging events can be configured:

- Configure Log – Instructs the ECU to:
  - Start logging when user defined TPS percent (%) is reached.
  - How long to Log data for.
  - Whether the display will update while data is being logged.
  - Set the default file name for the series of data to be logged.



- Record Log – Starts logging data.
- View Log From File - View logged data from a user defined file name.

The logging options are further explained below.

## 76. Configure Log

From the tool bar on Main Menu screen, left click on the “**Logging**”. When the drop down screen opens, hold the left mouse button down and slide the mouse until **Configure Log** is highlighted. Release the mouse button. The screen below will open.

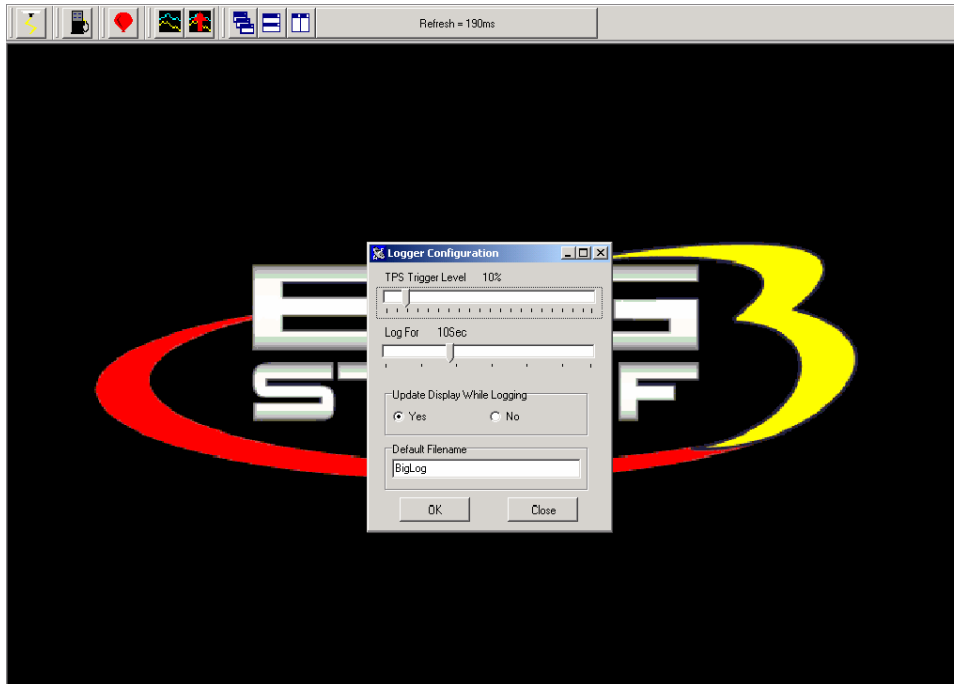

Using the Throttle Position Sensor (TPS) as a Load input, the user can automatically trigger the BigComm software’s data-logging feature. Place the left mouse cursor on the “TPS Trigger Level” slide bar. Depress the left mouse button and slide it to the desired TPS % value or threshold. The logging feature will automatically start once the selected % TPS value is exceeded.

Before exiting this window the following, additional logging parameters should set:

- **“Log-For” Setting** – This setting dictates how long the ECU will log the data (Zero (0) to thirty (30) seconds). To set the data Log period, place the mouse cursor on the “Log For” slide bar. Keep the left mouse button depressed, and move the slide bar left or right to achieve the desired data log time frame.
- **Update Display While Logging** – Determines whether or not the logged data will be displayed in the Log Window screen. Select Yes to display or No, not to display.
- **Set Default File Name** - The default file name for the data being logged. A default file name needs to be established and saved. Once a default file name is set, the ECU will

automatically include number extensions for all subsequently saved files under the same default file name.

Once the desired changes have been made, click OK at the bottom of the window. Your changes will be saved.

## 77. Record Log (F8 – “Quick Key”)

The “Record Log” function is another way to initiate a data Logging event. To use this method, go to the tool bar on Main Menu screen and left click on “**Logging**”. When the drop down screen opens, hold the left mouse button down and slide the mouse until “**Record Log**” is highlighted. Release the mouse button. A blank Log screen will open. To start logging data, depress the space bar on the laptop keyboard once.

A data-logging event can be initiated by simultaneously depressing and holding the “Control” (Ctrl) and “L” keys on the PC’s keyboard. Left mouse clicking on the “Take Log” icon from the BigComm Main Menu screen will also start a logging event.



“Take Log” icon located on the BigComm main menu screen.

The ECU will log data for the time period defined in the Logger Configuration screen outlined above. Once the logging event is complete, the ECU automatically stores the logged event as a file, using the default file name, which was set up. The file should be saved in the Program Files\BigStuff\BigComm folder. If not, navigate to this folder location. The next time the BigComm will automatically save the logged file to this location.

## 78. View Log from File

To view a logged file go the BigComm main menu and click on the “**View Logged File**” icon.



View Logged File icon

The following window will open. Choose the desired file to view by double clicking the left mouse button on the file. The logged file will open.

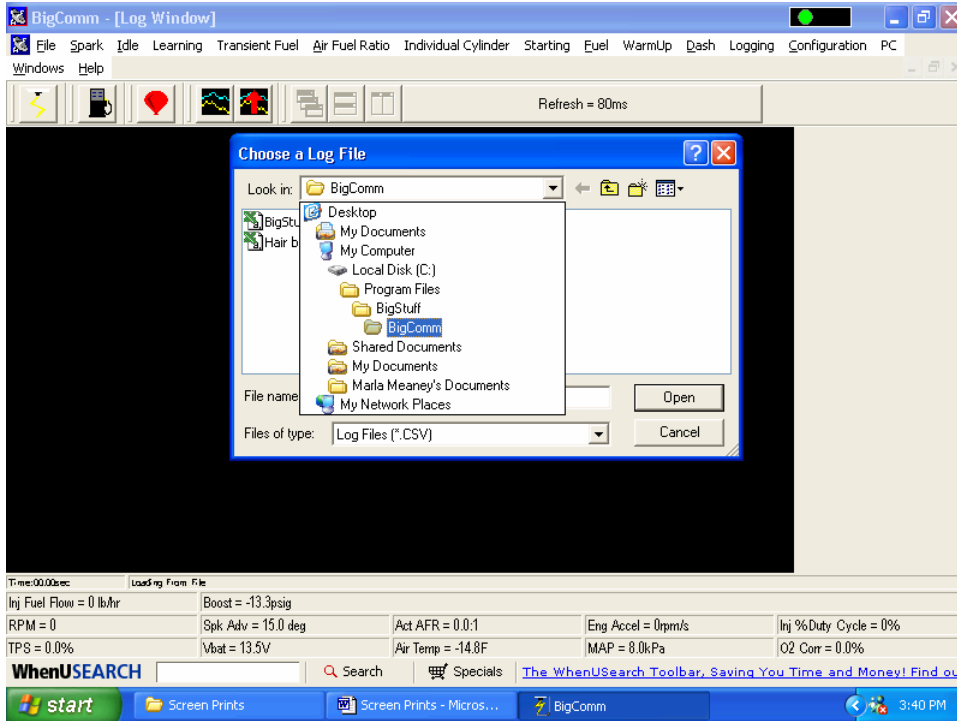

An example log screen is shown below. In this example, the Log Window [Dashboard](#) was setup to collect and display Scaled Load, Scaled RPM, TPS, V bat MAP, RPM, Spark Advance and Boost, as shown on the right side of the screen.

The left and right arrow keys on the keyboard can be used to move horizontally across the logged data graph. As the vertical, red “cursor-line” is moved across the graph, the Log Dash displays the actual engine operating parameters recorded at each point in the graph.

Scaled RPM	0xD1
TPS	6.0%
Vbat	13.6V
MAP	83.3kPa
RPM	5100rpm
Boost	-2.4psig

This window identifies the file name and location where the Logged Data was automatically stored.

Red (vertical) cursor line.

The user can also “zoom- in” on a particular area of the logged data in the graph. To “zoom- in” on a particular area of the graph, depress and hold the left mouse button. Drag the mouse to



cover the desired area. A red box is created around the selected area, as shown in the screen print below. Release the left mouse button and the selected graph area will fill the screen. Again, the left and right arrow keys on the keyboard can be used to display the actual engine operating parameters recorded at each point in the graph.

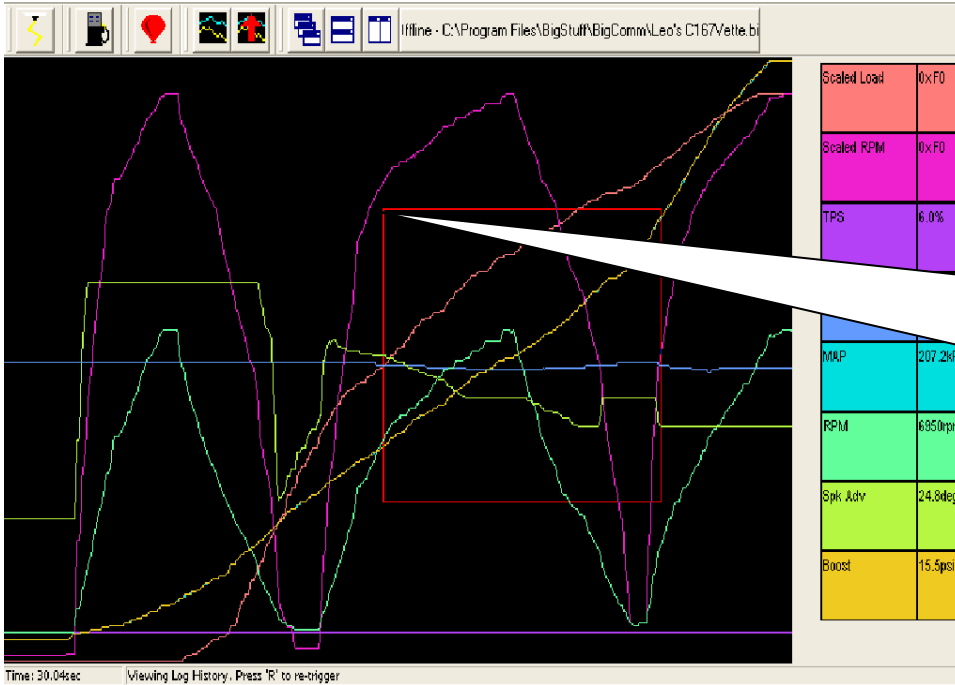

Red "Zoom In" box created when left mouse button is depressed in the upper left hand corner and dragged down and across to create a box over the desired area.

Once the left mouse button is released the graph area inside the red box above will fill the screen as shown below.

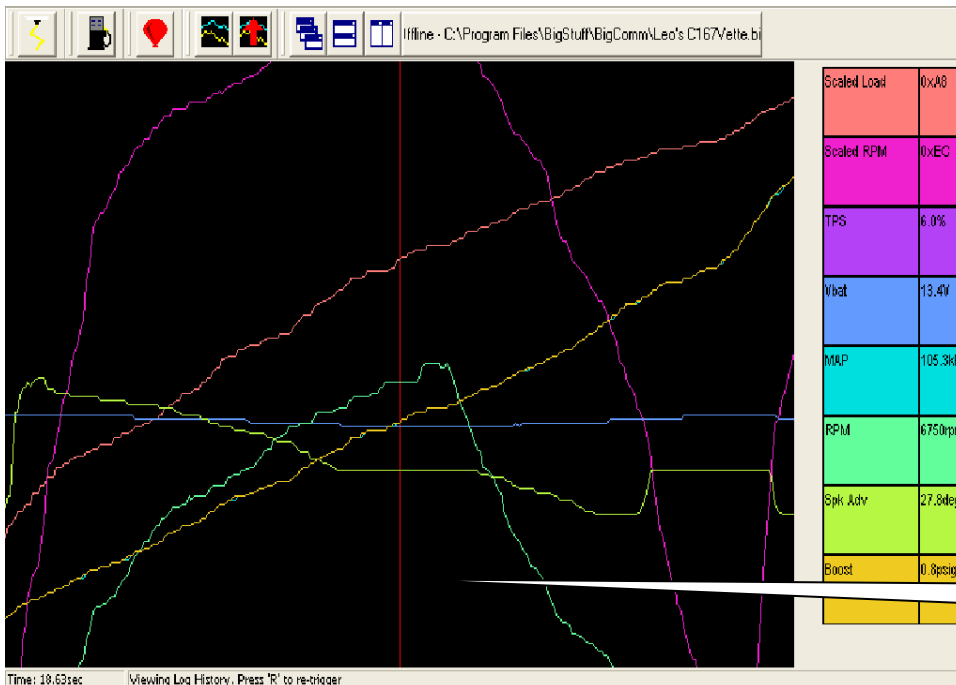

Red cursor line

The left and right arrow keys on the keyboard can be used to move the red cursor line to display the actual engine operating parameters recorded at each point in the graph. Click the right mouse key to get back to original Log Window screen.





## 79. Dash/Logging procedure to record Data Log session

1. Select **Dash** from the Main Window tool bar.
2. Select **Configure Dash** from the Dash drop down list.
3. Select **Log Window** from the **Pick Dash** drop down selection window.
4. Select the **Available Signals** that you want to appear in the **Log Window** dash. The selected signals will also be logged when **Record Log, Record Log Icon** or **F8** quick key are selected. Be sure to select **Scaled Load & Scaled RPM** if you want to use the **Trace** function to assist with the calibration of the Base Fuel and Spark Maps.
5. After selecting the Available Signals hit **OK**.
6. Select **Dash** again from the Main Window tool bar to save the Log Window dash.
7. Select **Save To File** from the Dash drop down list.
8. Before saving the Log Window dash, you need to navigate to the **C: Program Files/BigStuff/BigComm** directory. **Note:** Step 8 only occurs the very first time any Dash file is saved. Subsequent Dash file saves will automatically default to the C: Program Files/BigStuff/BigComm directory.
9. Once you are in the C: Program Files/BigStuff/BigComm directory, you can save the Log Window dash. You can assign a unique file name by typing the name in and clicking on **Save** or save it as the “Default Dash” by clicking on **Save** with **Default** highlighted as the file name. By selecting Default, the Log Window dash becomes one of the new dash’s in the “Default Dash” compilation.
10. Next select **Logging** from the Main Window tool bar to configure the data log parameters.
11. Select **Configure Log** from the Logging drop down list.
12. Select the **TPS Threshold** (0 – 100% TPS), **Log for** (0 – 30 seconds) & **Update Data While Logging** (yes or no) settings. Next **type** in a Log File name and hit **OK**. **Note:** Once the initial Log File name is entered, the BigComm software automatically increments, with number extensions, and saves the subsequent Log Files, associated with the initial file name. You will need to create a new Log File name to initiate another log data session that is not related to the initial file name.
13. After entering a Log File name, a Record Log session can be initiated. Again, there are several ways to initiate a log session. Below are the different log initiation options.
  - Option 1: Hit the **F8** key.
  - Option 2: Select the **Record Log Icon** in the Main Window tool bar. When the log window opens, hit the PC’s space bar to start the logging event.
  - Option 3: Select **Logging** from the Main Window tool bar. Then select **Record Log** from the Logging drop down list.

**Note:** Steps 1 through 13 can be configured off-line or on-line. However, you need to be on-line to record a data log session.
14. After selecting one of the above Record Log options, the Log Window Dash will be displayed. Hitting the PC’s Space Bar or exceeding the TPS Threshold setting can initiate the Record Log session.
15. Once the Record Log session is initiated, the BigComm software will begin to record the Log Window Dash signals. The logged signals will be displayed in the Dash at the bottom of the screen as well as on the right hand side of the Log Window Dash screen.



The signals will be recorded for as long as the Record Log Time setting (0 – 30 seconds).

**Note:** After the Record Log session has timed out, the Log Window Dash signals will continue to be displayed, in real time, at the bottom of the screen (assuming that the engine is still running). Also, if power is turned off before the Record Log session has timed out, the Log File data will be lost.

16. Once the Record Log session has timed out, you can either view the Logged data file (see step 17) or initiate another Record Log session by hitting the **R** key. Once triggered, hitting the PC's Space Bar or exceeding the TPS Threshold setting can initiate another Record Log session.
17. There are a couple of ways to access the Record Log data file. Below are the options.
  - Option 1: Select the **View Log File Icon** from the Main Window tool bar.
  - Option 2: Select **Logging** from the Main Window tool bar. Drag the mouse to **View Log File** from the Logging drop down list.
18. After selecting one of the above View Log File options, select the Log File you want to view and click on **Open**. Once opened, the Log File data will appear in the Log Window. Refer to the [Logging](#) section of the BigComm instruction manual to learn how to navigate the Log Window screen.
19. The Trace function can also be used in the on-line or off-line mode to help calibrate the Base Fuel and Spark Maps in the “Record Log” files. “Calibrating with the Trace Function” is outlined in the next chapter of the manual.

## 80. Replay (Optional Feature)

The GEN3 ECU's optional internal data logging capability is called “**Replay**”. **Replay** eliminates the need to keep your PC in the car while going down the track. **Replay** is capable of sampling fifty-two (52) channels of data, fifty (50) times per second!

In order to record data to the internal RAM, the Timer Enable pin, Pin A of the 4-way Boost connector on the main wire harness [Boost Connector Pin Out](#) and the TPS threshold setting must be met. A toggle switch should be wired between the 12 Volt source and the timer enable pin to allow the replay function to be turned off. After a pass (with the ignition off) the data will be maintained in the ECU's internal RAM for 30 minutes. After thirty minutes the data will be lost so it needs to be uploaded to a PC within this time. Once you've verified the data is good, turn off the Timer Enable pin (via toggle switch) for the next logging event. Remember to turn the toggle switch back on prior to staging the car. **Note:** Even if the TPS is satisfied again (clear flood to restart on the return road) none of the data will be lost. You can only record another run by turning the toggle switch off and then back on.

Inside the “**Replay**” drop down there are three (3) submenus. Each submenu will be described in the paragraphs below. To get to the **Replay** drop down screen, go to the main Tool Bar and left click on **Replay** and the screen below will appear. Hold the left mouse down and drag it to the desired input screen and release the mouse button.



## 81. Configure Replay

To configure Replay, open the Configure Replay drop down screen as shown above. The following screen will open.

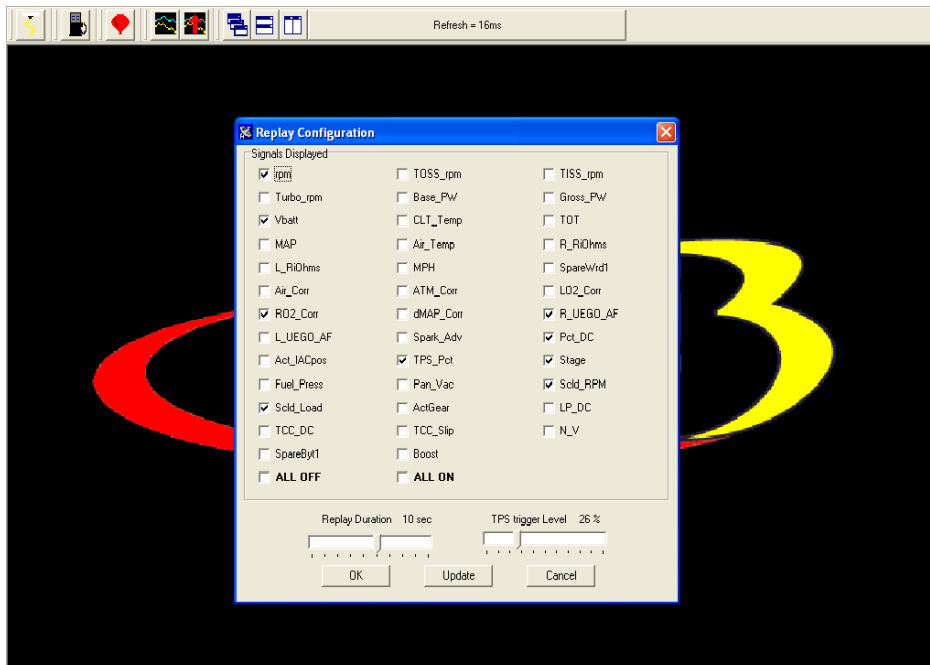

Signals Displayed – Select the signals you would like logged and displayed by checking the box next to the desired signal. Check the “ALL OFF” or “ALL ON” toggles the bottom of the table to turn all the signals off or on respectively. Any signal checked will be logged and displayed.

Replay Duration – The length of time the GEN3 ECU will log data, once initiated by the TPS Trigger Level setting. The data logging duration can be set from one (1) to eighteen (18) seconds.

TPS Trigger Level – The throttle position (TPS position in degrees) that will trigger the GEN3 ECU to begin logging data internally.

During a logging event, the GEN3 ECU automatically logs fifty three (53) parameters (referred to as Signals). After an event has been logged, hitting the letter “C” on the keyboard will open the “Replay Configuration” screen above. Signals can be selected or de-selected then graphed. This feature allows the user to control the number of parameters (Signals) displayed in a graph.

## 82. Upload

Upload is the high-speed GEN3 ECU-to-PC data transfer process. When the **Upload** drop down is selected a progress bar will open displaying the progress of the data being transferred.

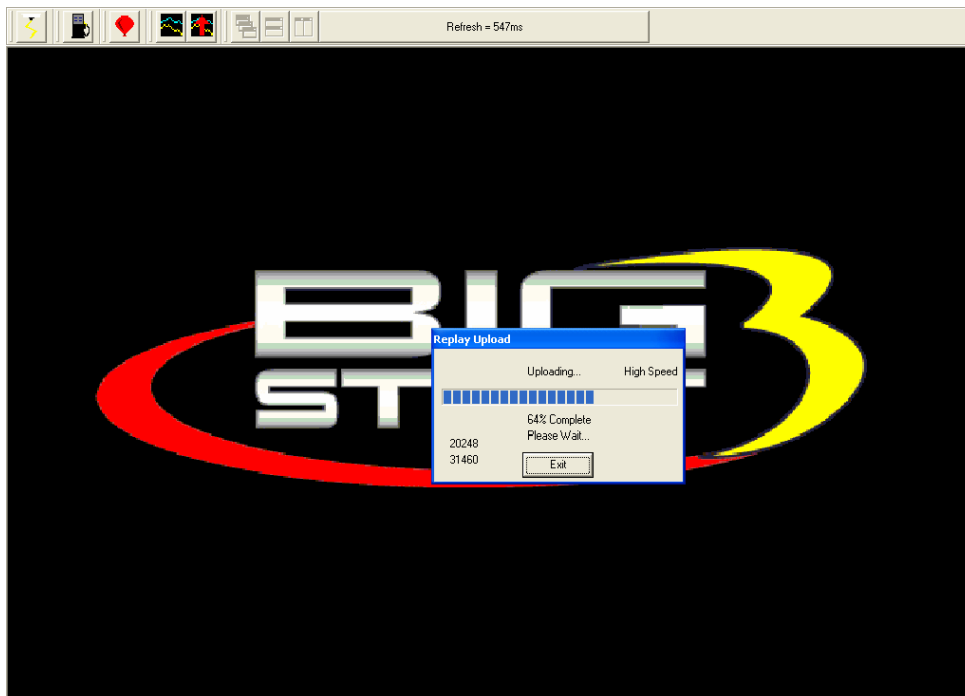

Once 100% of the data has been transferred, a file is automatically written to the folder BigComm was originally installed in. Typically, the **C: Program Files/BigStuff/BigComm** directory.

## 83. View Replay From File

Once data has been logged and transferred to a PC it can be viewed in the same way as externally Logged data. To view Replay (logged) data, go to Replay on the Main Menu bar. Left click on Replay and drag the mouse down until View Replay From File is highlighted.

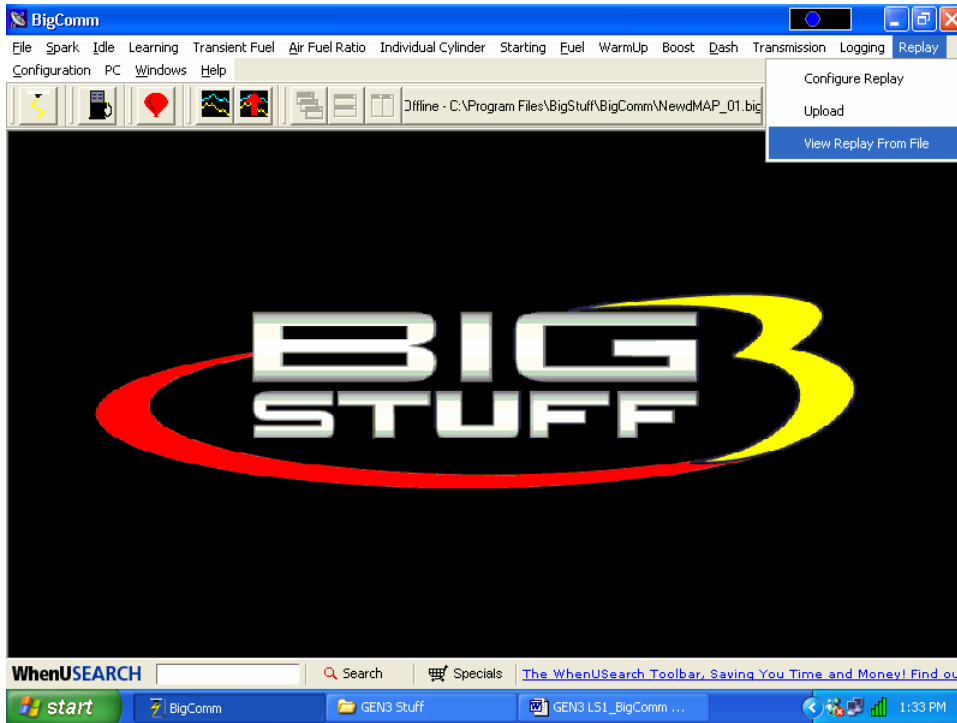

Release the mouse button and the screen below will open showing the available Replay logged files. The file can also be accessed using the same method as externally logged files are accessed.

The Trace function can also be used with Replay (internal data logger) logged files. For more information on how to use the Trace function go to the next chapter titled [Calibrating with the Trace Function](#).

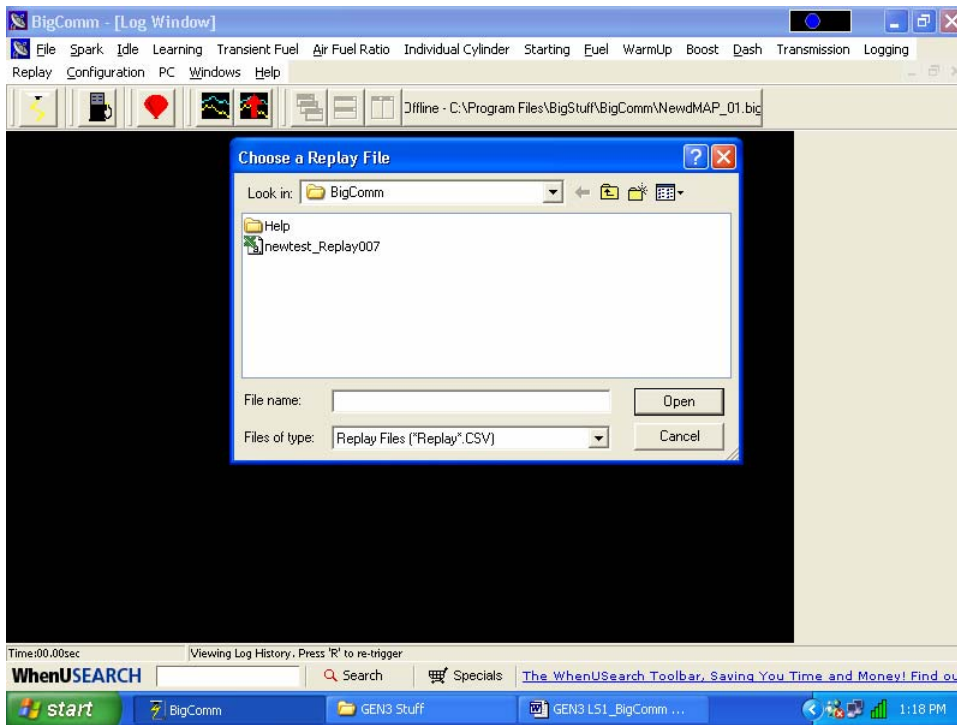

## Examples of Key Operating Conditions, which can be Logged with DAE Option:

- **Pan Vacuum** – The oil pan vacuum or pressure can be logged using a GM 2 Bar MAP, which will read and record the pan vacuum/pressure in inches of mercury. A negative number represents vacuum and a positive number represents positive pressure in the crank case.
- **Fuel Pressure** – Using a 1/8” pipe thread, 0 – 150-psi pressure transducer (available as an option from BigStuff3), the fuel rail pressure can be logged to ensure that the rail pressure differential remains constant. This is extremely important for turbo applications where rail pressure needs to increase with boost pressure. The logged fuel pressure data provides the user important insight into whether the fuel pump(s) is capable of maintaining a constant fuel rail pressure differential during critical boost events.
- **Transmission Input Shaft Speed (TISS)** - The GEN3 ECU can accommodate input wheels with 1, 2, 4, or 31 teeth. Calculates a 16 bit rpm.
- **Transmission Output Shaft Speed (TOSS)** – The GEN3 ECU can accommodate input wheels with 1, 2, 4, or 40 teeth. Calculates a 16 bit rpm.
- **Torque Converter Control (TCC) Slip Percent (%)** – Calculates the slippage between the engine and the drive shaft and displays the result as a percentage (%) slip.

## 84. Calibrating with the Trace Function

The BigComm software includes a very powerful calibration tool called the “**Trace Function**”. The “**Trace Function**” allows the user to calibrate Fuel and Spark Tables, using a Logged data file, “On-Line” or “Off-Line”.

To use the Trace function, open the Fuel or Spark Table. Once opened, hit the **T** key on the PC keyboard and the screen below will open.

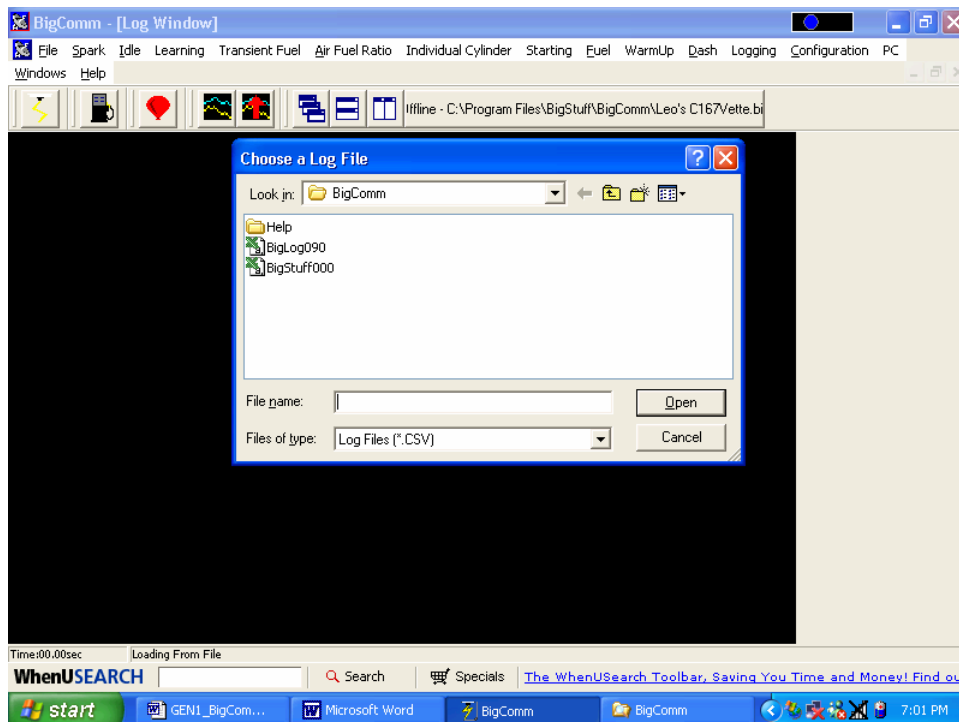

The “Choose a Log File Screen” (shown above) will open and display the available, previously logged, files. Select and open the desired log file. Once opened, the Fuel or Spark table will turn yellow indicating that the Trace function is enabled. A trace line, representing the logged data file, will superimpose itself over the fuel or spark table.

Note: Scaled RPM (Scld\_RPM) and Scaled Load (Scld\_Load) must be logged in order to support the “Trace” function.

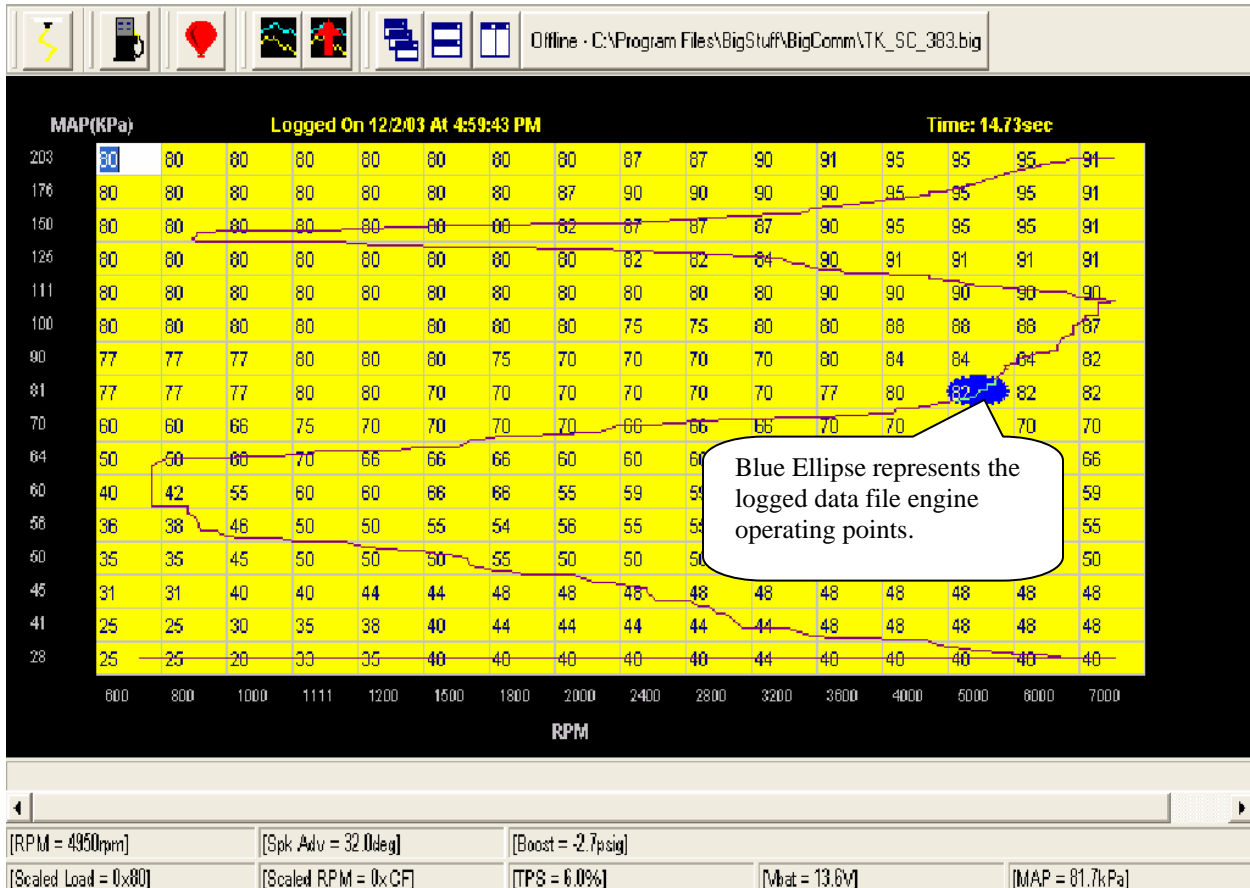

A Blue Ellipse will appear along the trace line highlighting the logged engine operating points. To navigate the ellipse along the trace line, depress and hold the “Alt” key while simultaneously depressing the left or right arrow keys. As the blue Ellipse moves along the trace line, the logged engine operating parameters will be displayed in the Dash.

The values displayed in the Dash can be used to calibrate the Fuel or Spark tables. For example, assuming the O2 Correction Signal was selected as a Dash display item, the user can see how much fuel the ECU had to add or subtract at every point (cell) along the trace line. The values in the cells along the trace line can be increased or decreased, in the Trace screen, by the amount of the O2 correction % shown in the Dash. The values in the cells next to and surrounding the trace line can also be increased or decreased.

To change the Fuel or Spark Table values, while in the Trace screen, simply left click on the desired cell, input the new value and hit the “Enter” key. Continue this process for all of the “traced cells”.



To make changes to multiple cells simultaneously, left mouse click and drag the cursor across the cell range to be changed. Release the left mouse button and a secondary drop down screen will appear outlining three potential “cell fill” options.

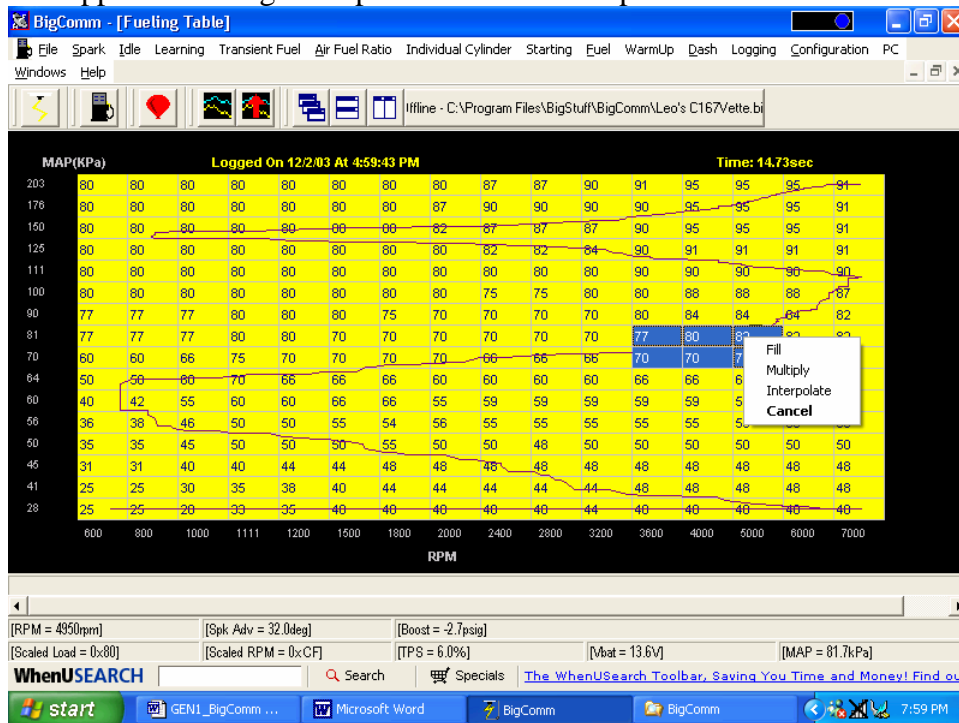

- **Fill** – Choosing “Fill” will open a secondary drop down- screen which allows the selected cells to be changed to the value inputted into the window.
- **Multiply** – Choosing “Multiply” will open a secondary drop down-screen which allows the values of the selected cells to be changed by the ” Multiply” value inputted into the window. For example, if the values in the cells selected are 13 and the inputted “Multiply” value was 80%, the new cell values would be 10.4.
- **Interpolate** – If a series of cells in the same row are selected and the “Interpolate” “cell-fill” option is selected the ECU will use the value in the cell all the way to the left and the cell value all the way to the right and interpolate the numbers in between so that the values are linear.

### Cell Changes using the “Page Up” & “Page Down” Keys (Fuel and Spark Tables)

Multiple cell values can also be changed simultaneously using the “Page Up” and “Page Down” keys. This approach offers a quick alternative to using the mouse. Use the keyboard arrow keys (up/down/left/right) to maneuver to area of the map where the desired cell changes will be made. Next, depress and hold the keyboard “Shift” key. Now, use the arrow keys, to maneuver through the cells to be changed. As the cells are being selected they will become highlighted. Once the desired cell range has been highlighted, release the “Shift” key. Depress the “Page Up” key to increase the cell values and the “Page Down” key to decrease the cell values. The cell values will increase or decrease by a value of one (1) for every keystroke. To exit this mode, depress any one of the arrow keys.

Once complete, the new calibration can be saved and then loaded into the ECU.



Note: See [Saving On Line Calibration Changes](#) in Section 86 to ensure calibration changes made “On-Line” are properly saved.

## 85. Loading and Saving Calibration Files

Calibration files can be saved to a file folder or loaded from an existing file in one of two ways. In “off-line” mode, a calibration file can be saved to the PC so changes can be made “off-line” and saved to a disc (the hard drive or flopping disc). In “on-line” mode, calibration changes are made and sent directly to the GEN3 ECU while the ECU is “live”.

## 86. Save Calibration (F12 – “Quick Key”)

To save a calibration file go to **File** on the Tool Bar. Left click on **File**. The following drop down will appear. While holding the left mouse button down, drag the mouse down until **Save Calibration** is highlighted. Release the mouse button. Alternatively, hit the F12 “Quick-Key”

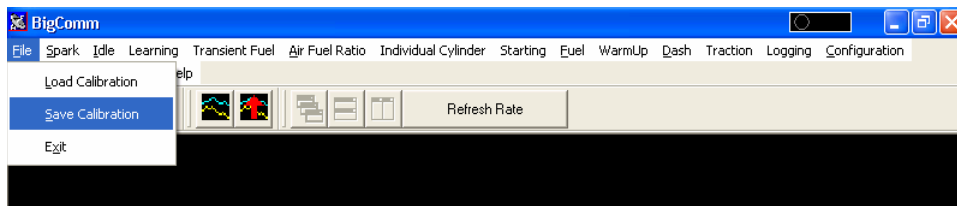

The following screen will appear. Name the file, in this example Norwalk Calibration-2, and hit the PC’s “**Enter**” key or left click on the **Save** button.

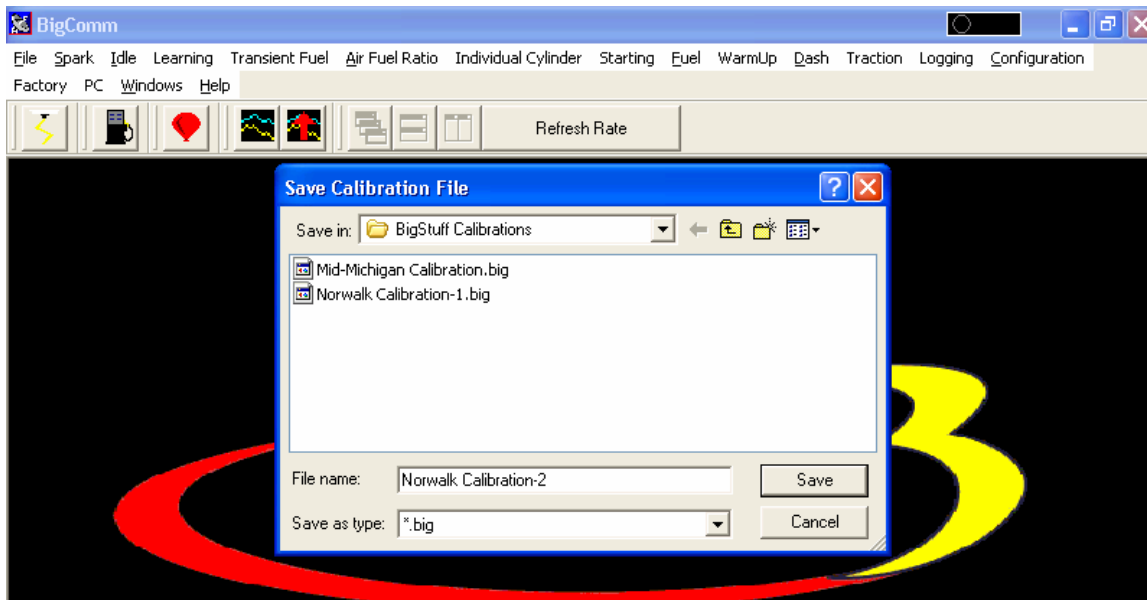

## 87. Saving “On-Line” Calibration Changes

When using the BigComm software with GEN3 ECU, special care must be taken to properly save “On-Line” calibration changes. [Working On Line](#) means the BigStuff3 ECU is powered up (the ignition is on) and is connected and communicating with the PC. A green ball will be

seen moving back and forth in the upper right hand corner of the screen as long as an operating window is open with a dash selected. See [Green Sliding Ball](#) on page 28 for more details. GEN3 “On-Line” or “real time” calibration changes are temporarily stored in the ECU’s Random Access Memory (RAM). Once the desired calibration changes are made, they are not permanently saved to the GEN3 ECU’s “Flash” memory until the **engine is turned off**, and **the ignition switch remains in the “Off” position for fifteen (15) seconds**. If further calibration changes are going to be made, the ignition switch must be turned back to the “On” position. The ECU cannot be programmed and changes will not be saved with the ignition switch is in the “Off” position.

The best way to detect that the calibration changes have been saved from RAM to the GEN3’s Flash memory is to watch the green communication ball in the upper right corner of the BigComm software screen. After the ignition switch is turned off, the green sliding ball will continue to move back and forth for approximately fifteen (15) seconds. After approximately fifteen (15) seconds, **the green ball will momentarily stop**, indicating that the ECU’s calibration RAM has been permanently saved to the ECU’s Flash memory. **DO NOT TURN THE IGNITION SWITCH ON OR CRANK THE ENGINE WHILE THE CALIBRATION IS BEING SAVED!**

### Notes:

- The ECU stays alive for thirty (30) minutes after vehicle ignition is off to allow for DAI uploads from the GEN3 ECU to a PC.
- The ECU cannot be programmed when the vehicle ignition is off.
- The Flash memory is only updated when calibrations changes are made.

### Saving a Default Calibration

Once the ECU’s calibration RAM changes have been saved to the ECU’s Flash memory and you are satisfied with the calibration, BigStuff recommends that a “Default” calibration be saved to the ECU to safeguard against system crashes. With the engine off (no engine rpm) and the vehicle ignition in the “On” position, go to the main tool bar and left click on File as shown below. A drop down screen will open. Left click on “Set Default Calibration”.

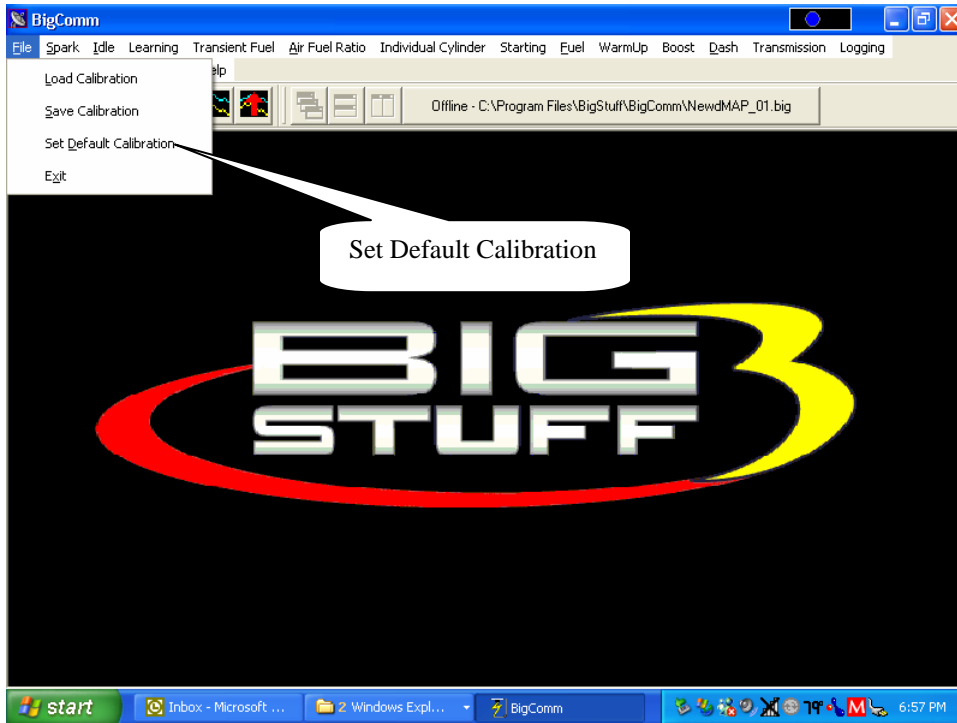

The following screen will open. Select “Yes” to save the default.

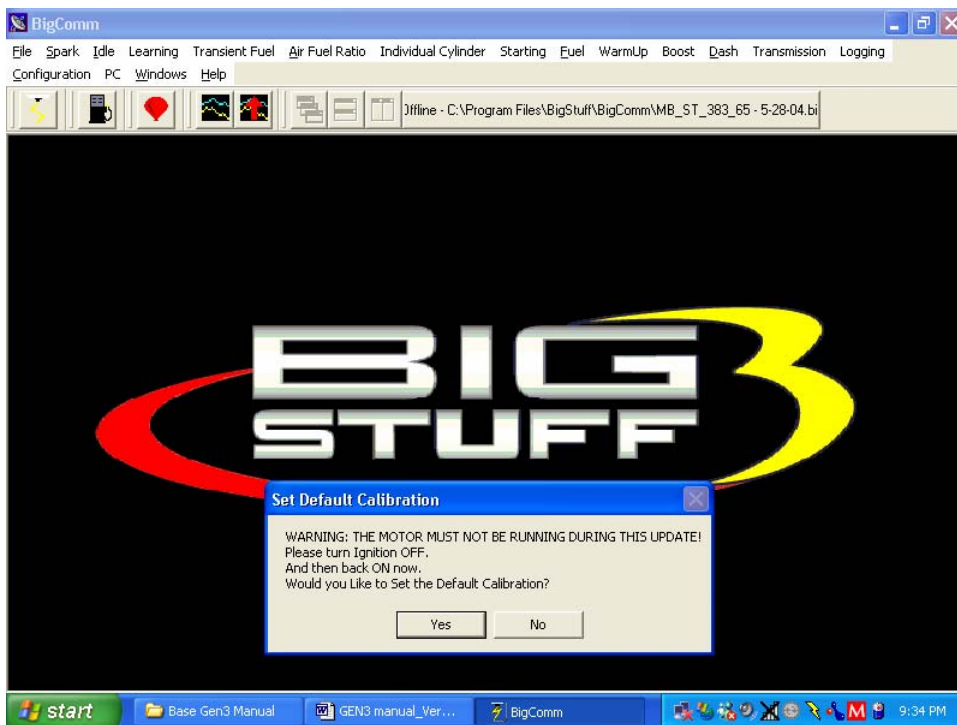

The following screen will open indicating that a delay (worst case 30 seconds, typically less than 2 seconds) is required to set the default calibration.



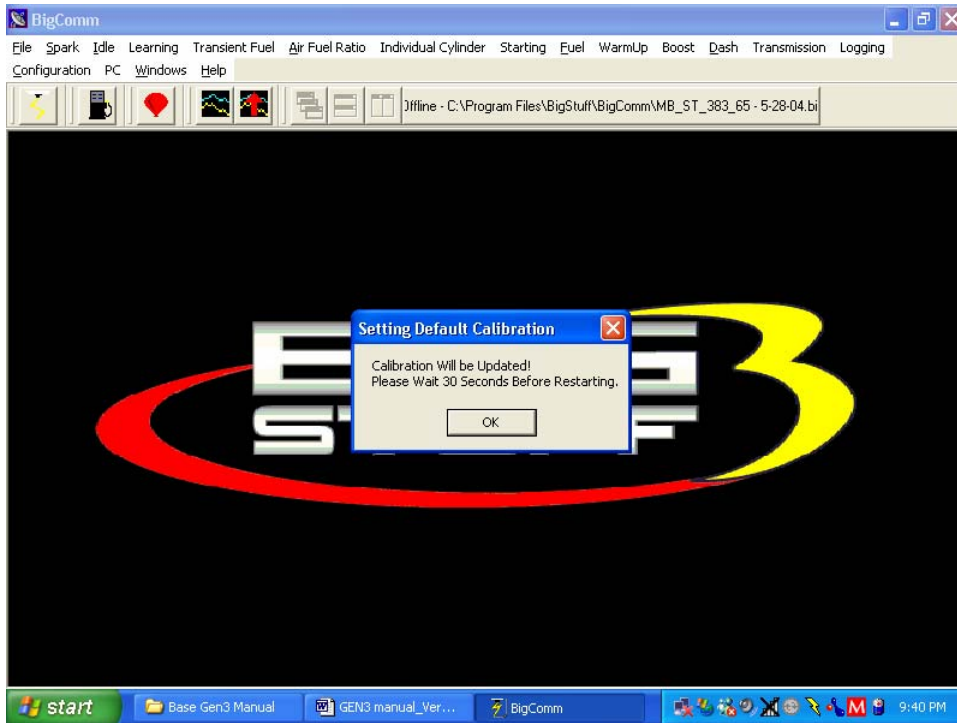

## 87. Load Calibration

To load a calibration file, previously saved to the PC's hard drive or external disc, go through the steps above except select **Load Calibration** from the drop down screen. **Note:** The ECU must be powered ON to load a calibration file.

The following screen will appear warning that loading a new calibration will overwrite the ECU's current calibration. Left click on **Yes** to continue loading the selected calibration file.

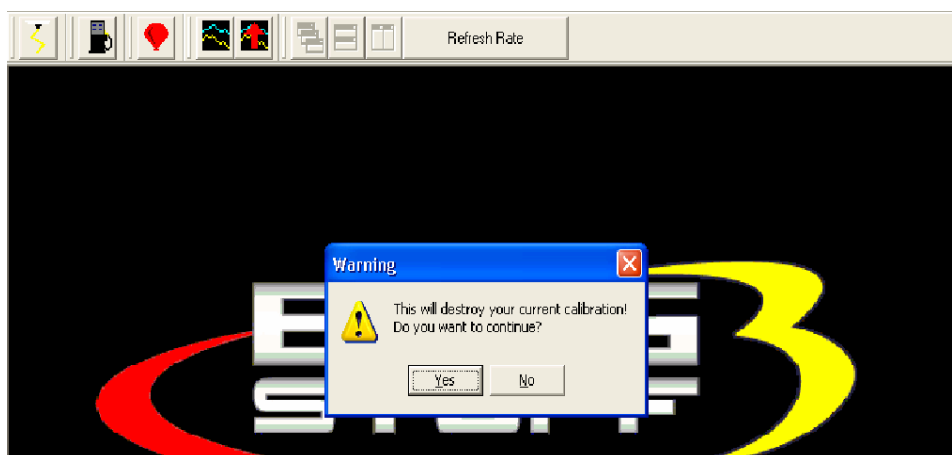

The following screen will appear listing all the available calibration files. In this example, only one calibration is listed (Mid-Michigan Calibration.big). Left click on the file (It will be highlighted in blue) and click **Open**.

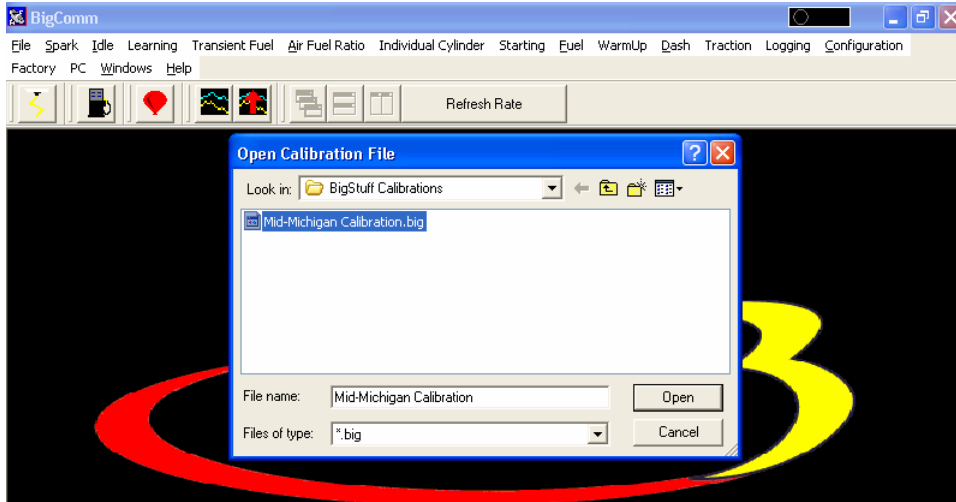

The following screen will open showing the status of the file loading. Once the file finishes loading, the selected calibration will be loaded into the GEN3 ECU.

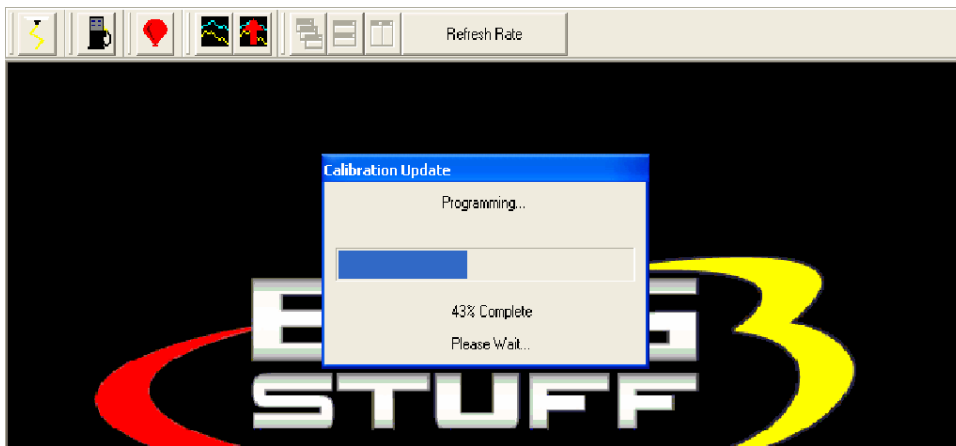

## 88. Transmission (Optional Feature – Available August 2004)

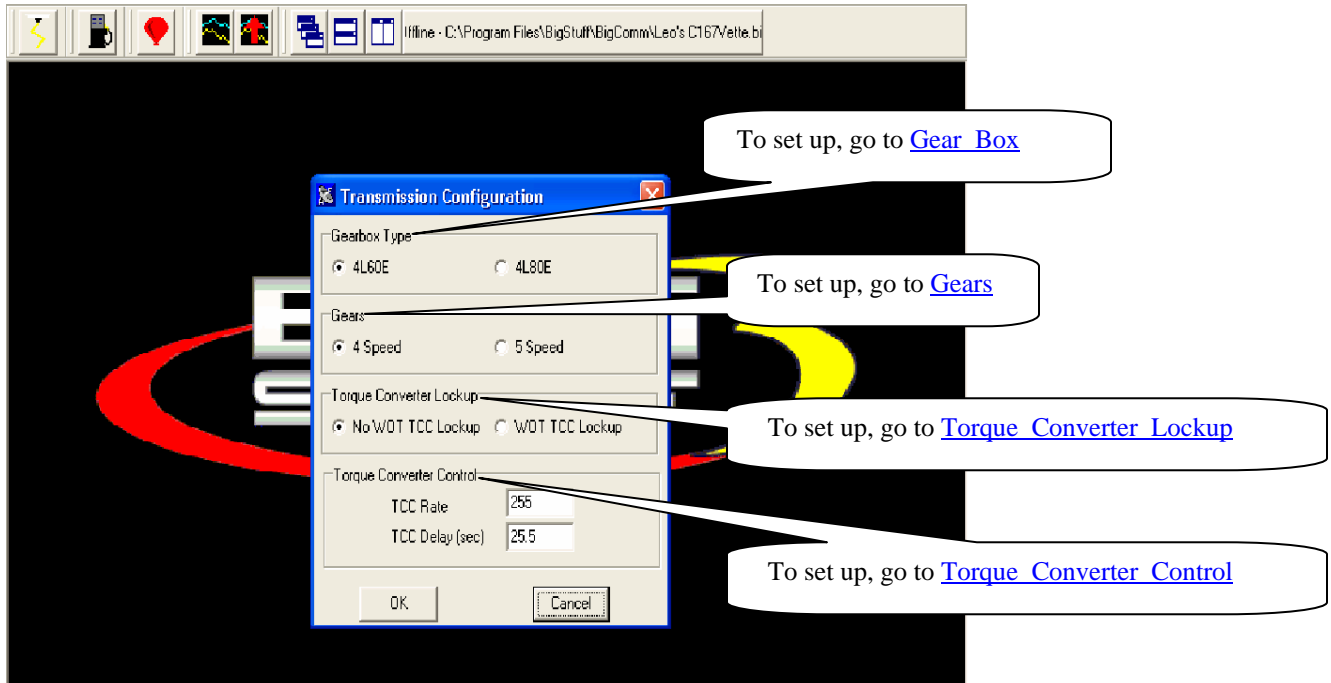

## Gear Box

Select the type of transmission the GEN3 ECU will be controlling.

## Gears

Select the number of gears the transmission has. The 4L60E and 4L80E transmissions have 4 forward speeds. The only rear drive GM transmission with 5 forward gears is the 5L50E transmission in the Cadillac XLR.

## Torque Converter Lockup

WOT TCC = Wide Open Throttle Torque Converter Clutch.

If WOT TCC is selected the GEN3 ECU will lock the torque converter clutch when the throttle is wide open and the transmission shifts from first to second gear. This setting will eliminate torque converter slip and helps improve Elapse Time (ET) and Mile Per Hour (MPH).

## Torque Converter Control

These transmission settings were included to control the transmission during part throttle driving conditions to improve overall drivability.

There are two settings:

**Torque Converter Control (TCC) Rate** – The rate in which the converter is locked or the clutch is applied (more or less firmly). A number from 1 to 255 can be inputted. The larger the number the quicker (more firmly) the converter clutch is applied.

**Torque Converter Delay (in seconds)** – Once all other criteria are met the delay setting determines when to apply the clutch.

## 89. Acronym Definition

BLM – Block Learn Modifier  
SEFI – Sequential Electronic Fuel Injection  
AFR – Air Fuel Ratio  
MPH – Mile Per Hour  
EMI – Electro-Magnetic Interference  
CD – Compact Disc  
ROM – Read Only Memory  
PC – Personal Computer  
WOT - Wide Open Throttle  
TCC - Torque Converter Clutch.  
APW – Asynchronous Pulse Width

## 90. Control Keys

Control S = Spark Table  
Control F = Fuel Table  
Control A = Air/Fuel Ratio Table  
Control L = Take Log Command  
Control V = View Log

## 91. Function or “Quick Keys”

F1 = Cranking Table  
F2 = View Lambda Screen  
F3 = Fuel Table  
F4 = Spark Table  
F5 = Operating Parameters Table (opens all operating parameter tables)  
F6 = Coolant Correction Table  
F7 = Open Key  
F8 = Record Log Window  
F9 = I/O Status Window  
F10 = dMAP Corr vs. kPa table and dMAP RPM Modifier  
F11 = Air/Fuel Ratio (AFR) and AFR Parameters Configuration Tables  
F12 = Save Calibration Folder



## 92. Definitions

Working “Off-line” = The BigStuff3 ECU is not powered up (PC Only). – Red Ball

Working “On-line” = The BigStuff3 ECU is powered ON and communicating with the PC – Green ball.

## 92. ECU Pin-out

### Header 1

ECU Pin	Wire Name	ECU Pin	Wire Name	ECU Pin	Wire Name
A1	Map Signal - B	A2	TCC/Ford IAC/Vspeedo	A3	Crank IPU+
B1	TPS Signal – C	B2	2-Step/SL Timing Input	B3	Crank IPU-
C1	Clt Temp Signal – A	C2	Coil 6 - Even F	C3	Cam IPU+
D1	Air Temp Signal –A	D2	Tach LS1	D3	Cam IPU-
E1	5V 1	E2	Sensor Ground	E3	Cam HED – LS1 Cam –A
F1	Stage 3 / Boost - D	F2	RUEGO IP - WBO2 – 6	F3	RUEGO IA - WBO2 –2
G1	RUEGO H - WBO2 – 4	G2	RUEGO UN - WBO2 – 1	G3	RUEGO VM - WBO2 – 5
H1	H.S. GM Fuel Pump	H2	Coil 7 – Odd B	H3	Coil 2 – Even B
J1	Coil 3 – Odd F	J2	Vss/REFLO	J3	Crank HED / REFHI PIP





## BigStuff3 Pro SEFI System

K1	Coil 1 – Odd G	K2	Bypass/Spare HSO	K3	HEI TFI/EST Spout
L1	Coil 4 – Even C	L2	Timer Enable / Boost - A	L3	+12V Switched
M1	ECM VBat	M2	Coil 5 – Odd C	M3	Coil 8 – Even G
N1	RS232 Tx - Calport – A	N2	RS232 Rx - Calport – C	N3	RS232 Gnd - Calport – B
P1	IAC A LO – C	P2	IAC A HI - D	P3	Pwr Gnd
R1	IAC B LO – A	R2	IAC B HI – B	R3	Fan Relay
S1	INJ 8 – H	S2	INJ 4 – D	S3	L. S. Fuel Pump
T1	INJ 7 – G	T2	INJ 3 – C	T3	Stage 1/ Boost - B
W1	INJ 6 – F	W2	INJ 2 – B	W3	Stage 2 – Boost - C
X1	INJ 5 – E	X2	INJ 1- A	X3	Points
Y1	INJ/ECM V Bat 1	Y2	INJ ECM V Bat 2	Y3	Power Ground

## Header 2

ECU Pin	Wire Name	ECU Pin	Wire Name	ECU Pin	Wire Name
A1	Dumb Coil 1	A2	Injector 15	A3	Injector 16
B1	Dumb Coil 8	B2	Dumb Coil 2	B3	Fan_Hi Lo
C1	TCC	C2	Power Ground	C3	Dumb Coil 3
D1	Reverse Lockout (Viper)	D2	Dumb Coil 4	D3	Force Motor
E1	Dumb Coil 5	E2	Dumb Coil 6	E3	Dumb Coil 7
F1	Trans Oil Temp	F2	Left UEGOIP	F3	Left UEGOIA
G1	Left UEGO Heater -	G2	Left UEGOUN	G3	Left UEGOVM
H1	Vss HED	H2	Vss HED -	H3	SWA
J1	5V Ref	J2	TSS +	J3	AC On (Viper)



### BigStuff3 Pro SEFI System

K1	ASD Sense (Viper)	K2	TSS-/Sensor Ground	K3	Stop Sense (Viper)
L1	Injector 16	L2	Injector Bat 4	L3	Injector 14
M1	Injector 12	M2	Solenoid B	M3	Fan_Hi Lo
N1	Injector 13	N2	TCC	N3	Force Motor +
P1	Injector 11	P2	Solenoid A	P3	Reverse Lockout (Viper)
R1	Injector 15	R2	Injector 9	R3	Injector 10
S1	Drive Shaft +	S2	Tach LS1	S3	Drive Shaft -
T1	Input Shaft +	T2	Fuel Pressure	T3	Input Shaft -
W1	Turbo Shaft +	W2	Injector Bat 3	W3	TSS-/Sensor Ground
X1	SWA	X2	Oil Pressure	X3	Pan Vacuum
Y1	TOT	Y2	ASD Sense (Viper)	Y3	5V Ref

**Note:** The GEN3 ECU supplies 12 Volts (sources current) to the injectors vs. providing a ground path (sinking current), as was the case with earlier systems. This approach provides better noise immunity and less power dissipation (heat) in the ECU!